

WADIA INSTITUTE OF HIMALAYAN GEOLOGY  
33,General Mahadeo Singh Road,  
**DEHRADUN-248 001**

No.18/311/2005-Estt./

Dated: October 11,2005

**NOTICE**

**SUB.:** Right to Information Act, 2005 – Appointment of Public Information Officer and Assistant Public Information Officer under Section ‘5’ of the Act and Appellate Authority to consider appeals under Section ‘19’ of the Act.

In order to enable the citizens of India to secure access to information under the control of the Wadia Institute of Himalayan Geology, Dehradun, the following officers of the Institute are designated as Public Information Officer under Section ‘5’ of the Act and Appellate Authority to consider appeals under Section ‘19’ of the Act:-

Public Information Officer	<p>Dr.A.K.Dubey, Scientist ‘G’, Wadia Institute of Himalayan Geology, 33,General Mahadeo Singh Road, Dehradun-248 001 (Uttaranchal) Tel.Nos.: -0135-2624424, 2525132 (O) 0135-2763408 (R) Fax No.: 0135-2625212 E-mail : <a href="mailto:akdubey@wihg.res.in">akdubey@wihg.res.in</a></p> <p>Substitute Public Information Officer in the absence of Dr.A.K.Dubey due to leave, tour, or on his holding charge of the post of Director or field duty will be:-</p> <p>Dr.K.K.Purohit, Scientist ‘E’, Wadia Institute of Himalayan Geology, 33,General Mahadeo Singh Road, Dehradun-248 001 (Uttaranchal) Tel.No.: 0135-2525139 Fax No.: 0135-2625212 E-mail: <a href="mailto:kkpurohit@wihg.res.in">kkpurohit@wihg.res.in</a></p>
----------------------------	---

Appellate Authority to deal with appeals preferred under Section '19' of the Act	Prof. A.K. Gupta, Director, Wadia Institute of Himalayan Geology, 33, General Mahadeo Singh Road, Dehradun-248 001 Tel.Nos.:- 0135-2525101,2627942 (O) Fax No.:-0135-2625212/2525200 E-mail: <a href="mailto:director@wihg.res.in">director@wihg.res.in</a>
--	--

Any person seeking information under the Right to Information Act, 2005 shall be directed by the Administrative Officer or receptionist of the Wadia Institute of Himalayan Geology, Dehradun to the office of the Public Information Officer. The Public Information Officer will take further necessary action as per the provisions under the Act.

Sd/-  
Director

## Annexure-I

WADIA INSTITUTE OF HIMALAYAN GEOLOGY  
33, General Mahadeo Singh Road,  
**DEHRADUN- 248 001**

### PARTICULARS OF ITS ORGANISATION,FUNCTIONS AND DUTIES

Wadia Institute of Himalayan Geology, having its headquarter at 33, General Mahadeo Singh Road, Dehradun – 248 001 (Uttaranchal) is an Autonomous Organisation under the Department of Science & Technology, Govt.of India. and functions as a registered society registered under Societies Registration Act (Act XXI of 1860) with the Registrar of Societies, U.P., Lucknow vide Registration No.3073 dated 3.9.1986. Registration of the Society has been renewed upto 1.9.2006 vide Registration No.729/2001-2002 dated 21.9.2001 from the Registrar of Societies, Uttaranchal. Some Seismological Observatories have been established in various places like Dharamshala, Kothi, Banikhet, Jadera, Rajiyana in Himachal Pradesh, Bhatwari in Uttarkashi and Garurganga in Uttaranchal region.

As per the Constitution of the Society (Wadia Institute of Himalayan Geology), the following are the authorities and officers of the Society :-

- (i) The Governing Body
- (ii) The Director
- (iii) Such other officers of the Institute as may be designated as such by the Governing Body for specific functions

The President of the Society is the Secretary to the Government of India in the Ministry/Department of Science & Technology or an eminent scientist nominated by the said Ministry/Department.

At present, Dr. T. Ramasami, is the President and Chairman of the Governing Body of the Institute.

The Organizational set up of the Institute is as under:-

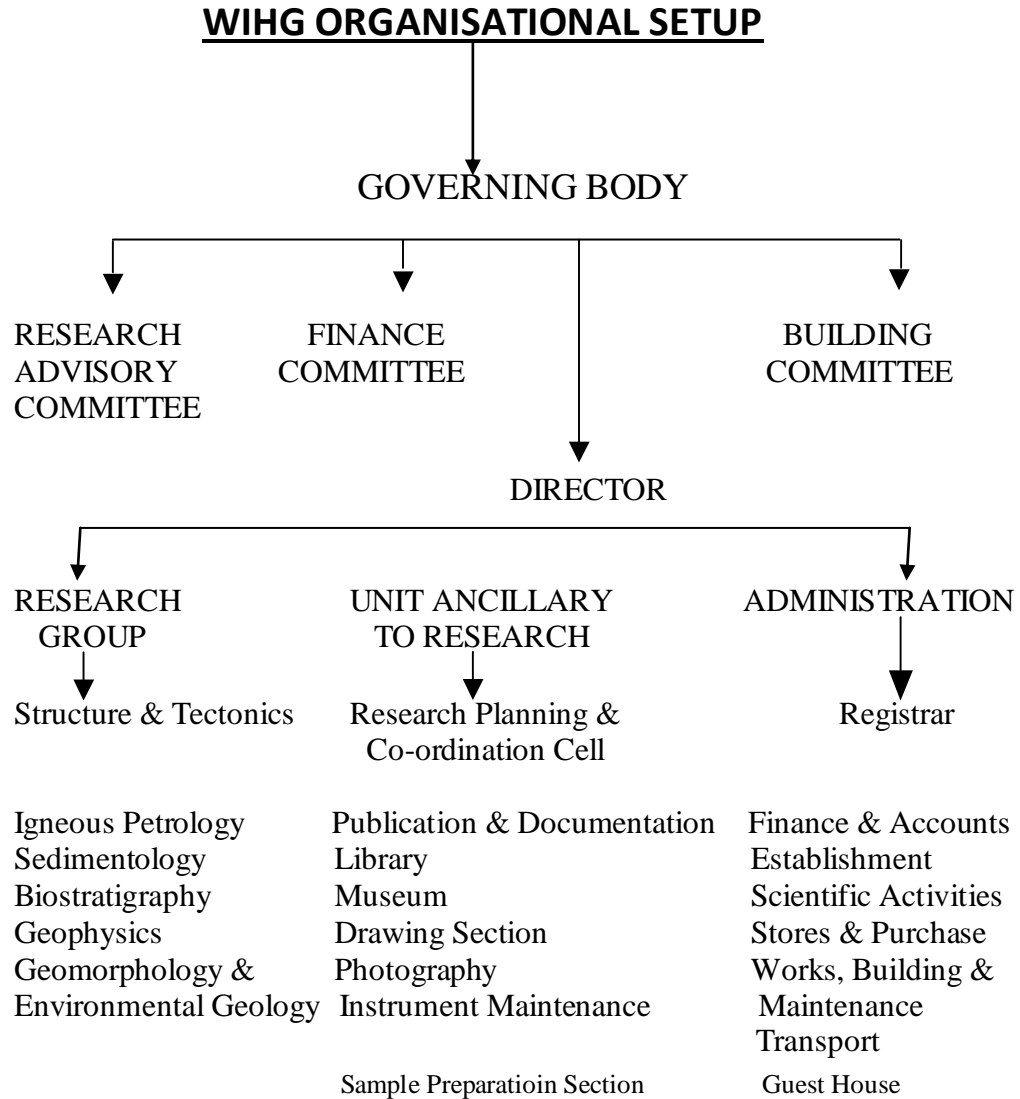

**Composition of the present Governing Body of the Institute is as under:-**

Dr. T. Ramasami	Secretary, Dept. of Science & Technology Technology Bhavan, New Mehrauli Road, New Delhi 110016	Chairman
Ms. Sheila Sangwan,	Financial Adviser (or his/her nominee), Dept. of Science & Technology, Technology Bhavan, New Mehrauli Road, New Delhi 110016	Member
Prof. Archana Bhattacharyya,	IIG, Navi Mumbai	Member
Prof. V.P. Dimri	National Geophysical Research Institute, Uppal Road, Hyderabad 500 007	Member
Prof. U.C. Mohanty	IIT, Delhi	Member
Prof. M.P. Singh	Faculty of Science and Head, Geology Department, Lucknow University, Lucknow 226 007	Member
Prof. Shyam Lal	Physical Research Laboratory, Navrangpura, Ahmedabad 380 009	Member
Prof. R.P. Tiwari,	Mizoram University, Aizwal	Member
Director, WIHG	Director, Wadia Institute of Himalayan Geology, Dehra Dun 248 001	Member Secretary
Shri Dinesh Chandra	Registrar, Wadia Institute of Himalayan Dehradun 248 001	Non-Member Asstt. Secretary

## **OBJECTIVES/DUTIES OF THE INSTITUTE**

The objects for which the Wadia Institute has been established, are as under :-

- To undertake, aid, promote, guide and co-ordinate research in geology of the Himalayas (and foster a tradition of scholarship.)
- To carry out research towards the development of new concepts and models concerning earth structures and process operating in the Himalaya, through an integrated interdisciplinary approach.
- To provide and promote effective linkages on a continuing basis between various scientific and research agencies/laboratories and other organizations working in the country in the field of Himalayan Geology and related areas.
- To organize workshops, seminars, symposia and training programmes of a Specialised nature on topics related to the geology of the Himalaya and related areas.
- To serve as one of the National Reference Centres for the geology of the Himalaya and to provide high level consultancy services to institutions, public agencies and industries in the country.
- To establish, maintain and manage laboratories, workshops, stores and other facilities for efficient execution of scientific and technological research in the geology of the Himalaya.
- To collaborate with foreign research institutions and laboratories and other international organizations in field relevant to the objectives of the Institute specifically on problems calling for an application of new tools, methodologies and analytical techniques.
- To publish and disseminate information relating to results of researches.
- To institute a Wadia National Fellowship in Himalayan Geology for carrying out research work at the institute.
- To establish affiliation with recognized universities and institutions of higher learning for the purpose of enabling research scholars to register for

post-graduate and research degrees.

- To receive grants-in-aid in cash or in other forms from Government of India, State Governments, Charitable Institutions/Trusts, individuals and industry within the country.
- To inspire and to encourage young earth scientists in the study of the geology of the Himalaya.
- To receive, with the prior approval of the Central Government, monetary assistance from foreign sources including international organizations for training programmes, scientific research and other activities.
- To do all other such things as may be necessary, incidental or conducive to the attainment of all or any of the above objectives.

**i) ACCOUNTS AND AUDIT**

The Society maintains proper accounts and other relevant records and prepares annual statement of accounts, including the balance sheet, in such form as may be prescribed by the Department of Science & Technology, Govt. of India.

The accounts of the Society are audited annually in such manner as the Central Government may direct and any expenditure incurred in connection with the audit of accounts of the Society is payable by the Society.

The accounts of the Society as certified by the Auditors together with the Audit report thereon are forwarded annually to the Central Government.

In addition, the accounts of the Society are audited annually by the Principal Director of Audit, Scientific Department, Govt. of India also.

**(ii) POWERS AND DUTIES OF ITS OFFICERS**

**(1) THE GOVERNING BODY**

The general superintendence, direction, control and administration of the affairs of the Society, its income and its property are vested in the Governing Body of the Society, which exercise all the powers of the Society including without prejudice to the generality, the powers to acquire and sell property, provided prior sanction of the Central Government has been obtained, if the property has been acquired wholly or substantially out of Central Government grants, the power to raise loans against security or otherwise, to advance money and to make appointments.

The tenure of each of the Governing Body is three years. The Governing Body is appointed by the Department of Science & Technology, Government of India. The Finance Committee, Research Advisory Committee and the Building Committee are the subsidiary bodies appointed by the Governing Body

The Governing Body has the power to frame bye-laws not inconsistent with the Rules and Regulations and to alter, amend and rescind them from time to time for administration and management of the Society. Such bye-laws may provide for the following matters:-

- (a) The preparation and sanction of budget estimates, the sanctioning of expenditure, making and execution of contracts, the investment of the funds of the Society and the sale or alteration of such investment, and account and audit.
- (b) Powers, functions and conduct of business by Advisory Boards or Committees as may be constituted from time to time, and the terms of office of their members.
- (c) Procedure for appointment of the officers and the staff of the

Society, the Institute and the Department established and maintained by the Society.

- (d) The terms & tenure of appointment, emoluments, allowances, rules of discipline and other conditions of services of the officers and staff of the Society.
- (e) Terms and conditions governing scholarship and fellowships, Refresher, Courses/Summer Schools, research schemes and projects and establishment of library and laboratories.
- (f) Such other matters as may be necessary for the furtherance of the objectives and the proper administration of the affairs of the Society.
- (g) The Governing Body or any person or body whom the Governing Body may authorize in this behalf shall have the power to appoint all categories of officers and staff for conducting the affairs of the Society, to fix amount of their remuneration, subject to budget provision, and to define their duties.
- (h) The Governing Body may delegate to the Director or any of its members and/or any other officer of the Society such administrative and financial powers and impose such duties as it deems proper and also prescribe limitations within which these powers and duties are to be exercised or discharged.

## **(2) CHAIRMAN OF THE GOVERNING BODY**

The Governing Body may, by resolution, delegate to the Chairman such of its powers for the conduct of business as it may deem fit, subject to the condition that the action taken by the Chairman under these rules shall be reported for information at the next meeting of the Governing Body.

The Chairman may, in writing, delegate such of his powers as may be necessary to any of the other members of the Governing Body or

any other officer of the Society.

### **(3) FUNCTIONS AND POWERS OF THE DIRECTOR**

Subject to any order that may be passed by the Chairman in exercise of the powers delegated to him by the Governing Body, and the decision of the Governing Body, the Director is responsible for the proper administration of the affairs and funds of the Institute under the direction and guidance of the Governing Body. He is vested with such executive, administrative and financial authority of the Society as may be necessary or incidental for the purpose.

Provided that the Director may with the concurrence of the Governing Body delegate any of its powers and functions to any other officers or authority of the Society.

The Director, in all matters under his charge, has the powers and duties assigned to him under the Rules and Regulations and the Bye-laws that may be framed or such powers and duties as may be delegated to him by the Society or the Governing Body.

The Director, subject to the provisions of the Rules & Bye-laws and decisions of the Governing Body and Chairman, exercise general supervision and disciplinary control over the officers and the staff of the Institute, and prescribe their duties and functions.

The Director coordinate and exercises general supervision over all the activities of the Society.

The Director of the Institute is the Secretary of the Society and the Governing Body. For the purpose of Section 6 of Societies Registration Act (XXI of 1860), the Secretary is considered as being the

Principal Secretary of the Society and the Society may sue or be sued in the name of the Secretary of the Society.

#### **(4) FINANCE COMMITTEE**

The Finance Committee is constituted by the Governing Body of the Institute. The composition of the Finance Committee is as under:-

- |       |   |   |                  |
|-------|---|---|------------------|
| (i)   | One of the members of the Governing Body  | - | Chairman         |
| (ii)  | Joint Secretary & Financial Adviser,<br>Department of Science & Technology,<br>Govt. of India | - | Member           |
| (iii) | Director, Wadia Institute of Himalayan Geology  | - | Member           |
| (iv)  | Registrar, Wadia Institute of Himalayan Geology   | - | Member           |
| (v)   | F&AO, WIHG  | - | Member Secretary |

The Finance Committee has the following duties:-

- (a) To scrutinize the accounts and budget estimates of the Society and to make recommendations to the Governing Body.
- (b) To consider and make recommendation to the Governing Body on proposals for new expenditure on account of major works and purchases which shall be referred to the Finance Committee for opinion before they are considered by the Governing Body.
- (c) To scrutinise re-appropriation statements and audit notes and make recommendations thereon to the Governing Body.
- (d) To review the finance of the Society from time to time and have concurrent audit conducted whenever necessary .
- (e) To give advice and make recommendation to the Governing Body on any other financial questions affecting the affairs of the society.
- (f) Matters concerning the financial aspects of the affairs of the Society need to be referred to Finance Committee for advice.
- (g) If the advice tendered by the Finance Committee on any matter referred to is not accepted, the issue will be referred to the Central

Government by the Chairman.

## **(5) OTHER OFFICERS & EMPLOYEES OF THE INSTITUTE**

The Scientific activities of the Institute are subdivided into the following six groups. For purely administrative management point of view to meet the day to day functional requirements, one of the Scientists in each Group is assigned with the responsibilities of the Group Head:-

- (i) Structure & Tectonics
- (ii) Sedimentology
- (iii) Igneous Petrology & Geochemistry
- (iv) Biostratigraphy
- (v) Geomorphology & Environmental Geology
- (vi) Geophysics

The Scientists posted in above mentioned groups are required to work on the projects approved by the Governing Body on the recommendations of the Research Advisory Committee of the Institute. The scientists are required to achieve the objectives/goals for which they are required to do field surveys , laboratory tests and interpretation of the scientific data collected and get their scientific output published in the form of scientific publications in national and international journals. The progress of their work is assessed from time to time by the Research Advisory Committee which consists of eminent earth scientists. In addition, the Institute scientists also work on the projects awarded to them by the Department of Science & Technology, CSIR , ISRO and other project sponsoring authorities. The progress of the scientific work under the sponsored research projects is monitored by the Project Advisory and Monitoring Committees in the sponsoring agency(ies).

The technical staff provides technical and laboratory facilities and

support to the scientists to assist them in their scientific work.

The administrative staff is responsible for providing administrative assistance to the Director for the proper administration of the affairs and funds of the Institute.

### **ANNUAL REPORT**

The Annual Report on the working of the Society is to be prepared by the Governing Body for the information of Central Government and the members of the Society. The Annual Report of the Society needs to be placed on the table of both the Houses of the Parliament through the Central Government.

### **(iii) THE PROCEDURE FOLLOWED BY THE DECISION MAKING PROCESS, INCLUDING CHANNELS FOR SUPERVISION AND ACCOUNTABILITY**

The basic objective of the Institute is to undertake, aid, promote, guide and coordinate research in Geology of the Himalayas and foster a tradition of scholarship.

All the scientific projects submitted by the Scientists of the Institute are evaluated critically by the Research Advisory Committee of the Institute, which includes eminent experts/researchers in various fields of earth sciences. Financial implications on the projects recommended by the Research Advisory Committee are evaluated and recommended by the Finance Committee. Recommendations of the Research Advisory Committee are considered by the Governing Body. It is only after the approval of the Governing Body that the planned projects are implemented. Progress of the planned projects is monitored periodically by the concerned Group Heads, Director, Research Advisory Committee and the Governing Body. Progress of

the activities of the Institute is sent to the Central Government in the form of monthly and quarterly reports. Annual progress is tabled in both the Houses of the Parliament through the Central Government in the form of Annual Report(s) of the Institute.

Thus the Director and the Governing Body of the Institute and the Central Government are the decision making authorities in the overall functioning of the Institute whereas various internal committees and the Building Committee, the Research Advisory Committee and the Finance Committee are the channels of supervision and accountability so far as the activities of the Institute are concerned..

**(iv) NORMS FOR THE DISCHARGE OF ITS FUNCTIONS**

The Institute is a Centre of innovative research, both basic and applied, towards the development of new concepts and models concerning geodynamic evolution of the Himalaya through integrated interdisciplinary approach. The scientists of the Institute consistently publish their results in national/international journals of repute.

The project proposals submitted by the scientists of the Institute and critically evaluated by the Research Advisory Committee of the Institute which consists of eminent experts in various fields of earth sciences. The recommendations of the Research Advisory Committee are considered by the Governing Body and the Research Projects approved by the Governing Body are implemented. Depending upon the nature of the approved project, individual scientists or group of scientists are accountable for implementation of the project awarded and for publications of the output in the form of scientific publications. Progress of various projects is monitored by the Research Advisory Committee and the Governing Body of the Institute. Progress of the scientific work being carried out by the Institute needs to be sent to the Central Government in the form of monthly and quarterly progress reports and Annual Reports. Periodical review of the activities of the Institute is done by the Review Committees appointed by the Government of India.

The work and activities of the Institute are also inspected and evaluated by the Standing Parliamentary Committee on Science & Technology, Environment and Forests also. Last visit of the Parliamentary Committee to the Institute was between June 27-29, 2003.

(v) **THE RULES, REGULATIONS, INSTRUCTIONS, MANUALS AND RECORD HELD BY IT OR UNDER ITS CONTROL OR USED BY ITS EMPLOYEES FOR DISCHARGING ITS FUNCTIONS**

The Constitution and Bye-laws of the Institute contain the Rules & Regulations of the Institute. The Institute follows the Govt.of India's rules and regulations in the following matters: -

- (i) Establishment and Administration, including pay rules for its employees.
- (ii) Pension Rules
- (iii) Conduct Rules
- (iv) Leave Rules
- (v) Leave Travel Concession Rules
- (vi) Central Civil Services(CCS)Classification, Control and Appeal (CCA)Rules.
- (vii) Rules on any matter for which specific rules have not been framed for the Institute.

(vi) **A STATEMENT OF THE CATEGORIES OF DOCUMENTS THAT ARE HELD BY IT OR UNDER ITS CONTROL**

The documents held by the Institute:-

- (a) Scientific publication of the scientists of the Institute against the scientific projects of the Institute.
- (b) Scientific publications and Project Completion Reports on various projects awarded by various project sponsoring agencies, for which the Institute is declared as a host institution.
- (c) Minutes of the meetings of the Research Advisory Committee of the Institute regarding approval of the projects undertaken by the Institute Scientists and monitoring of the progress
- (d) Scientific reports on various scientific works undertaken by the Institute, including the consultancy projects.
- (e) Scientific reports on various scientific programmes undertaken by

the Institute in collaboration with other Institutions/organizations.

- (f) Annual Reports of the Institute.
- (g) Himalayan Geology journal being published by the Institute.
- (h) Books of Accounts.
- (i) Memorandum of Understanding (MoU) signed by the Institute with other organizations/institutions for undertaking collaborative research programmes.
- (j) Any other scientific document prepared against specific instructions from the Central Government.

**(vii) THE PARTICULARS OF ANY ARRANGEMENT THAT EXISTS FOR CONSULTATION WITH, OR REPRESENTATION BY, THE MEMBERS OF THE PUBLIC IN RELATION TO THE FORMULATION OF ITS POLICY OR IMPLEMENTATION THEREOF**

The Institute is fully funded by the Central Government of India in the form of grants-in-aid through the Department of Science & Technology, Govt. of India. All its activities are closely monitored by the Union Government and the progress made is reported to both the houses of Parliament in the form of Annual Reports. The Governing Body of the Institute, which is responsible for formulation of policies for the Institute, is also constituted by the Government of India. Thus the indirect involvement of the members of the public in the formulation of its policy or implementation thereof, is there.

**(viii) THE STATEMENTS OF THE BOARDS, COUNCILS, COMMITTEES AND OTHER BODIES**

A statement of the boards, councils, committees and other bodies consisting of two or more persons as its parts or for the purpose of its advice are as under:-

**(A) Governing Body**

The constitution of the present Governing Body of the Institute, which is constituted by the Government of India, is as under:-

Dr. T. Ramasami	Secretary, Dept. of Science & Technology Technology Bhavan, New Mehrauli Road, New Delhi 110016	Chairman
Ms. Sheila Sangwan,	Financial Adviser (or his/her nominee), Dept. of Science & Technology, Technology Bhavan, New Mehrauli Road, New Delhi 110016	Member
Prof. Archana Bhattacharyya,	IIG, Navi Mumbai	Member
Prof. V.P. Dimri	National Geophysical Research Institute, Uppal Road, Hyderabad 500 007	Member
Prof. U.C. Mohanty	IIT, Delhi	Member
Prof. M.P. Singh	Faculty of Science and Head, Geology Department, Lucknow University, Lucknow 226 007	Member
Prof. Shyam Lal	Physical Research Laboratory, Navrangpura, Ahmedabad 380 009	Member
Prof. R.P. Tiwari,	Mizoram University, Aizwal	Member
Director, WIHG	Director, Wadia Institute of Himalayan Geology,	Member Secretary

	Dehra Dun 248 001	
Shri Dinesh Chandra	Registrar, Wadia Institute of Himalayan Dehradun 248 001	Non-Member Asstt. Secretary

**(B) Finance Committee**

The constitution of the present Finance Committee of the Institute is as under:-

1.	Prof. M.P. Singh, 124, Chand Ganj Extn. (Opposite CM-7), Sector 'B', Aliganj, Lucknow. (U.P.)	Chairman
2.	Ms. Sheila Sangwan Additional Secretary & Financial Advisor Department of Science & Technology Technology Bhavan New Mehrauli Road NEW DELHI – 110016	Member
3.	Professor Anil K. Gupta Director Wadia Institute of Himalayan Geology 33, General Mahadeo Singh Road DEHRA DUN – 248001	Member
4.	Shri Dinesh Chandra Registrar Wadia Institute of Himalayan Geology 33, General Mahadeo Singh Road DEHRA DUN – 248001	Member
5.	Shri Harish Chandra Finance & Accounts Officer Wadia Institute of Himalayan Geology 33, General Mahadeo Singh Road DEHRA DUN – 248001	Member

**(C) Research Advisory Committee**

The constitution of the present Research Advisory Committee of the Institute is as under:-

1.	Prof. Ashok K. Singhvi Outstanding Scientist Physical Research Laboratory Navrangpura AHMEDABAD – 380009 (Gujarat)	Chairman
2.	Prof. R.P. Tiwari Department of Geology Mizoram University AIZAWAL - 796009	Member
3.	Shri Ashwagosh Ganju Director Snow & Avalanche Study Establishment (SASE) Him Parisar Sector – 37-A Chandigarh - 160036	Member
4.	Prof. D.M. Banerjee Department of Geology Delhi University Delhi - 110007	Member
5.	Prof. Vishwas Kale Professor of Geography Department of Geography University of Pune Pune - 411007	Member
6.	Dr. Rajeev Nigam Scientist National Institute of Oceanography (NIO) Dona Paula Goa - 403004	Member
7.	Prof. Rajesh K. Srivastava Department of Geology Banaras Hindu University (BHU) Varansi – 221005 (U.P.)	Member
8.	Prof. Saibal Gupta Department of Geology & Geophysics Indian Institute of Technology Kharagpur 721302 (W.B.)	Member
9.	Dr. G.S. Srivastava (Ex-Deputy Director General, GSI) 193, Vivek Khand -3, Gomti Nagar	Member

	Lucknow - 226024	
10.	Dr. V.M. Tiwari Scientist National Geophysical Research Institute Uppal Road Hyderabad - 500007	Member
11.	DST Nominee Department of Science & Technology Technology Bhavan, New Mehrauli Road New Delhi 110016	Member
12.	Prof. Anil K. Gupta Director Wadia Institute of Himalayan Geology 33. G.M.S. Road, Dehradun - 248001	Member
13.	Shri R.S. Dattatreya Director Seismology Division India Meteorological Department Mausam Bhavan, Lodhi Road New Delhi	Member
14.	Dr. Sridevi Jade Centre for Mathematical Modeling & Computer Simulation (C-MMACS) NWTC, Belur, Bangalore - 560037	Member
15.	Dr. D.R. Rao Scientist 'F' Wadia Institute of Himalayan Geology 33. G.M.S. Road, Dehradun - 248001	Member Secretary

**(D) Building Committee**

1.	Professor Anil K. Gupta Director Wadia Institute of Himalayan Geology 33, General Mahadeo Singh Road DEHRA DUN – 248001	Chairman
2.	Ms. Sheila Sangwan Additional Secretary & Financial Advisor Department of Science & Technology Technology Bhavan New Mehrauli Road	Member

	NEW DELHI – 110016	
3.	Shri Harsh Mani Vyas G.M. (Infrastructure Development) Shed No. 32, Tel Bhawan Oil & Natural Gas Corporation DEHRA DUN - 248001	Member
4.	Representative of Survey of India or MES, DEHRA DUN	Member
5.	Dr. Rajesh Sharma Scientist 'F' Wadia Institute of Himalayan Geology 33, General Mahadeo Singh Road DEHRA DUN – 248001	Member
6.	Shri Dinesh Chandra Registrar Wadia Institute of Himalayan Geology 33, General Mahadeo Singh Road DEHRA DUN – 248001	Member
7.	Shri C.B. Sharma Junior Engineer Wadia Institute of Himalayan Geology 33, General Mahadeo Singh Road DEHRA DUN – 248001	Member Secretary

**Constitution of various other Committees is as under:-**

**1. Technical Secretaries**

1. Dr. K.K. Purohit, Scientist 'F'
2. Dr. Vikram Gupta, Scientist 'C'

**2. Foreign Visit & Collaborations Committee**

- |                                    |   |          |
|------------------------------------|---|----------|
| 1. Prof. A.K. Gupta                | - | Chairman |
| 2. Dr. A.K. Dubey, Scientist 'G'   | - | Member   |
| 3. Dr. V.C. Tewari, Scientist 'F'  | - | Member   |
| 4. Dr. K.K. Purohit, Scientist 'F' | - | Member   |

**3. Academic Research Advisory Committee**

- |  |   |          |
|--|---|----------|
| 1. Dr. Kishor Kumar, Scientist 'F'       | - | Chairman |
| 2. Dr. K.K. Purohit, Scientist 'F'       | - | Member   |
| 3. Dr. S.K. Bartarya, Scientist 'E'      | - | Member   |
| 4. Dr. Keser Singh, Scientist 'E'        | - | Member   |
| 5. Dr. H.K. Sachan, Scientist 'E'        | - | Member   |
| 6. Dr. R.J. Perumal, Scientist 'C'       | - | Member   |
| 7. Dr. Pradeep Srivastava, Scientist 'C' | - | Member   |
| 8. Dr. Ajay Paul, Scientist 'C'          | - | Member   |
| 9. Guide of the Research Fellow          | - | Member   |

**4. Library Committee**

- |  |   |                  |
|--|---|------------------|
| 1. Dr. G. Philip Scientist 'F'           | - | Chairman         |
| 2. Finance & Accounts Officer            | - | Member           |
| 3. Dr. . Keser Singh, Scientist 'E'      | - | Member           |
| 4. Dr. P.K. Mukherjee, Scientist 'E'     | - | Member           |
| 5. Dr. S.K. Parcha, Scientist 'E'        | - | Member           |
| 6. Dr. Sushil Kumar, Scientist 'D'       | - | Member           |
| 7. Dr. Pradeep Srivastava, Scientist 'D' | - | Member           |
| 8. Dr. Santosh Kumar Rai, Scientist 'B'  | - | Member           |
| 9. Sh. Saeed Ahmad, Sr. Librarian        | - | Member Secretary |

**5. Computer/Communication Advisory Committee**

- |  |   |          |
|--|---|----------|
| 1. Dr. Kishor Kumar, Scientist 'F'         | - | Chairman |
| 2. Shri Gautam Rawat, Scientist 'B'        | - | Member   |
| 3. Shri Chandra Shekar, Technical Officer  | - | Member   |
| 4. Shri Tajendra K. Ahuja, Sr. Tech. Asst. | - | Member   |

6. **Senior Purchase Committee for items costing more than Rs. 10,00,000/-**

1. Dr. P.P. Khanna, Scientist-'F'	-	Chairman
2. Dr. N.K. Saini , Scientist 'F'	-	Member
3. Dr. G. Philip, Scientist 'F'	-	Member
4. Dr. D.R. Rao, Scientist 'F'	-	Member
5. Dr. Keser Singh, Scientist 'F'	-	Member
6. Dr. Ajay Paul, Scientist 'D'	-	Member
7. Registrar	-	Member
8. Finance & Accounts Officer	-	Member
9. Indentor	-	Member
10. Store & Purchase Officer	-	Member Secretary

7. **Junior Purchase Committee for items costing upto Rs. 10,00,000/-.**

1. Dr. N.K. Saini, Scientist 'F'	-	Chairman
2. Dr. Rafikul Islam, Scientist 'F'	-	Member
3. Dr. S.K. Bartarya, Scientist 'E'	-	Member
4. Dr. D.P. Dobhal, Scientist 'D'	-	Member
5. Dr. S.S. Bhakuni, Scientist 'C'	-	Member
6. Dr. R.K. Sehgal, Scientist 'C'	-	Member
7. Finance & Accounts Officer	-	Member
8. Indentor	-	Member
9. Store & Purchase Officer	-	Member Secretary

8. **Internal Building Committee**

1. Dr. Rajesh Sharma, Scientist 'F'	-	Chairman
2. Dr. B.N. Tiwari, Scientist 'F'	-	Member
3. Dr. P.K. Mukherjee, Scientist 'E'	-	Member
4. Dr. Vikram Gupta, Scientist 'D'	-	Member
5. Registrar	-	Member
6. Finance & Accounts Officer	-	Member
7. Junior Engineer	-	Member Secretary

9. **Vehicle Committee**

1. Dr. N.K. Saini, Scientist 'F'	-	Chairman
2. Dr. G. Philip , Scientist 'F'	-	Member
3. Sh. M.M.S. Rawat, Sr. Tech. Officer	-	Member
4. Sh. Chandra Sekher, Tech. Officer	-	Member
5. Asst. Finance & Accounts Officer	-	Member

10. **Tender Opening Committee for Stores and Engineering Works.**

- |                                    |   |  |
|------------------------------------|---|--|
| 1. Dr. H.K. Sachan, Scientist 'E'  | - | Chairman   |
| 2. Dr. Sushil Kumar, Scientist 'D' | - | Member   |
| 3. Dr. A.K. Singh, Scientist 'C'   | - | Member   |
| 4. Finance & Accounts Officer      | - | Member   |
| 5. Store & Purchase Officer        | - | For cases pertaining to purchase of Store items  |
| 6. Junior Engineer                 | - | For cases pertaining to building works/contracts |
| 7. Smt. Manju Pant                 | - | For cases pertaining to building works/contracts |

11. **Standing Committee for purchase of items, other than computers & computer peripherals, costing up to Rs. 1,00,000/-**

- |  |   |          |
|--|---|----------|
| 1. Dr. S.K. Bartarya, Scientist 'E'  | - | Chariman |
| 2. Dr. Rajesh S., Scientist 'B'  | - | Member   |
| 3. Assistant Finance & Accounts Officer(AF&AO)                               | - | Member   |
| or representative of Finance & Accounts Officer in the absence of A.F.& A.O. |   |          |
| 4. Shri M.M.S. Rawat, Sr. Technical Officer                                  | - | Member   |
| 5. Shri N.K. Juyal, Jr. Technical Officer                                    | - | Member   |

**(ix) A DIRECTORY OF ITS OFFICERS AND EMPLOYEES**

A directory of the officers and employees of the Institute is as per the **Annexure - 'A'** enclosed.

**(x) THE MONTHLY REMUNERATION RECEIVED BY EACH OF ITS OFFICERS AND EMPLOYEES, INCLUDING THE SYSTEM OF COMPENSATION AS PROVIDED IN ITS REGULATION**

The details of monthly remuneration received by each of the officers and employees of the Institute for the month of April 2010, are as per the **Annexure – 'B'** enclosed.

**(xi) THE BUDGET ALLOCATED TO EACH OF ITS AGENCY, INDICATING THE PARTICULARS OF ALL PLANS, PROPOSED EXPENDITURES AND REPORTS ON DISBURSEMENTS MADE**

The audited statement of accounts for the year 2009-2010 is placed as **Annexure – 'C'**.

**(XII) THE MANNER OF EXECUTION OF SUBSIDY PROGRAMMES INCLUDING THE AMOUNTS ALLOCATED AND THE DETAILS OF BENEFICIARIES OF SUCH PROGRAMMES**

No subsidy programmes are executed by the Institute.

**(XIII) PARTICULARS OF CONCESSIONS, PERMITS OR AUTHORIZATIONS GRANTED BY IT**

No concessions, permits or authorizations are granted by the Institute.

**(XIV) DETAILS IN RESPECT OF THE INFORMATION, AVAILABLE TO OR HELD BY IT, REDUCED IN AN ELECTRONIC FORM**

As per the details furnished under Manual No. 'VI'

**(XV) THE PARTICULARS OF FACILITIES AVAILABLE TO CITIZENS FOR OBTAINING INFORMATION, INCLUDING THE WORKING HOURS OF A LIBRARY OR READING ROOM, IF MAINTAINED FOR PUBLIC USE**

The informations pertaining to the annual scientific activities of the Institute are available on the Annual Reports of the Institute. The working hours of the Institute are between 9.00 a.m. to 5.30 a.m. with half an hour lunch break between 1.00 p.m. to 1.30 p.m. The Library of the Institute is open during the working hours. However, for getting the Library facilities, one has to get prior permission from the Librarian, Officer-in-Charge, Library or Director of the Institute.

The museum and laboratories of the Institute are open to the public on Science Day and Technology Day. In addition, the museum and laboratories of the Institute can be visited by the public, especially the schools and researchers from other organizations, after fixing the date and time in advance.

The library of the Institute has a good collection of books and journals specifically related to earth sciences. The library is open during the working hours on all working days. However, since the library has books, journals & publications pertaining to earth sciences only, the facilities are used by researchers and students in the field of earth science and not by the common public.

**(XVI) THE NAMES, DESIGNATIONS AND OTHER PARTICULARS OF THE PUBLIC INFORMATION OFFICERS.**

The names, designations and particulars of the Public Information Officers of

the Institute and Appellate Authority of the Institute are as under:-

<p>Public Information Officer</p>	<p>Dr.A.K.Dubey, Scientist 'G', Wadia Institute of Himalayan Geology, 33,General Mahadeo Singh Road, Dehradun-248 001 (Uttaranchal) Tel.Nos.:- 0135-2750452 (O) 0135-2763408 (R) Fax No.: 0135-2625212/2525200 E-mail : akdubey@wihg.res.in</p> <p>Substitute Public Information Officer in the absence of Dr.A.K.Dubey due to leave, tour, field duty or while holding charge of the Director will be:-</p> <p>Dr.K.K.Purohit, Scientist 'E', Wadia Institute of Himalayan Geology, 33,General Mahadeo Singh Road, Dehradun-248 001 (Uttaranchal) Tel.No.: 0135-2525139 (O) Fax No.: 0135-2625212/2525200 E-mail: <a href="mailto:kkpurohit@wihg.res.in">kkpurohit@wihg.res.in</a></p>
<p>Appellate Authority to deal with appeals preferred under Section '19' of the Act</p>	<p>Director, Wadia Institute of Himalayan Geology, 33, General Mahadeo Singh Road, Dehradun-248 001 Tel.Nos.:- 0135-2525101,2627942 (O) Fax No.:-0135-2625212/2525200 E-mail: <a href="mailto:director@wihg.res.in">director@wihg.res.in</a></p>

**(XVI) SUCH OTHER INFORMATION AS MAY BE PRESCRIBED**

- NIL -

**Annexure-A**

**STAFF LIST OF THE WADIA INSTITUTE OF HIMALAYAN GEOLOGY  
DEHRADUN AS ON 01.09.2011**

<b>(A) SCIENTIFIC STAFF</b>		
1.	Prof. Anil Kumar Gupta	Director
2.	Dr.A.K.Dubey	Scientist 'G'
3.	Dr. V.C.Tiwari	Scientist 'F'
4.	Dr. B.K.Choudhary	Scientist 'F'
5.	Dr. V.M.Choubey	Scientist 'F'
6.	Dr. Rohtash Kumar	Scientist 'F'
7.	Dr. P.P.Khanna	Scientist 'F'
8.	Dr.(Mrs.)Meera Tiwari	Scientist 'F'
9.	Dr. S.K.Ghosh	Scientist 'F'
10.	Dr. D.K.Misra	Scientist 'F'
11.	Dr. N.K.Saini	Scientist 'F'
12.	Dr. K.K.Purohit	Scientist 'F'
13.	Dr. Kishor Kumar	Scientist 'F'
14.	Dr. M.P.Sah	Scientist 'F'
15.	Dr. N.Siva Siddaiah	Scientist 'F'
16.	Dr. Rajesh Sharma	Scientist 'F'
17.	Dr. G.Philip	Scientist 'F'
18.	Dr. Rafikul Islam	Scientist 'F'
19.	Dr. B.N.Tiwari	Scientist 'F'
20.	Dr. D.Rameshwar Rao	Scientist 'F'
21.	Dr. R.S. Rawat	Scientist 'E'
22.	Dr. Keser Singh	Scientist 'E'
23.	Dr. S.K.Paul	Scientist 'E'
24.	Dr. T.N.Jowhar	Scientist 'E'
25.	Dr. S.K.Bartarya	Scientist 'E'
26.	Dr. P.K.Mukharjee	Scientist 'E'
27.	Dr.S.K.Parcha	Scientist 'E'
28.	Dr.H.K.Sachan	Scientist 'E'
29.	Dr. Sushil Kumar	Scientist 'D'
30.	Dr.A.K.Mahajan	Scientist 'D'
31.	Dr.D.P.Dobhal	Scientist 'D'
32.	Dr. Vikram Gupta	Scientist 'D'
33.	Shri B.S. Rawat	Scientist 'C'
34.	Dr. S.S. Bhakuni	Scientist 'C'
35.	Dr. Suresh N.	Scientist 'C'
36.	Dr. Pradeep Srivastava	Scientist 'C'

37.	Dr. A.K.Mundepi	Scientist 'C'
38.	Shri. V.Sriram	Scientist 'C'
39.	Dr. Ajay Paul	Scientist 'C'
40.	Dr. P.S. Negi	Scientist 'C'
41.	Dr.A.K.L Asthana	Scientist 'C'
42.	Dr. (Ms) Kapesa Lokho	Scientist 'C'
43.	Dr. A.K.Singh	Scientist 'C'
44.	Dr.R.Jayangondaperumal	Scientist 'C'
45.	Dr. R.K. Sehgal	Scientist 'C'
46.	Dr. Jayendra Singh	Scientist 'C'
47.	Dr.B.P.Sharma	Scientist 'B'
48.	Dr. Khaying Shing Luirei	Scientist 'B'
49.	Dr. Rajesh S.	Scientist 'B'
50.	Shri Gautam Rawat	Scientist 'B'
51.	Dr. B.K. Mukherjee	Scientist 'B'
52.	Shri Naresh Kumar	Scientist 'B'
53.	Dr.(Mrs.) Swapnamita Choudhuri	Scientist 'B'
54.	Dr. Santosh Kumar Rai	Scientist 'B'
55.	Dr. Devajit Hazarika	Scientist 'B'
56.	Shri Narendra Kumar Meena	Scientist 'B'
57.	Dr. Dilip Kumar Yadav	Scientist 'B'
58.	Shri Param Kirti Rao Gautam	Scientist 'B'
59.	Dr. Kaushik Sen	Scientist 'B'
60.	Dr. Satyajeet Singh Thakur	Scientist 'B'
61.	Dr. Sudipta Sarkar	Scientist 'B'
62.	Dr. M. Prakasam	Scientist 'B'
63.	Dr. R.K. Singh	Scientist 'B'

**(B) ADMINISTRATIVE STAFF :**

1.	Shri Dinesh Chandra	Registrar
2.	Shri Harish Chandra	Fin. & Accounts Officer
3.	Shri Manas Kumar Biswas	Store and Purchase Officer
4.	Shri Tapan Banerjee	Sr. Personal Assistant
5.	Mrs. Manju Pant	Office Superintendent
6.	Mrs. Shamlata Kaushik	Assistant (Hindi )
7.	Shri O.P.Anand	Assistant
8.	Shri B.K.Juyal	Assistant
9.	Shri Hukam Singh	Assistant
10.	Shri D.P.Chaudary	Stenographer Grade - II
11.	Shri P.P.Dhasmana	Stenographer Grade - II
12.	Smt. Rajvinder Kaur Nagpal	Stenographer Grade – III
13.	Shri S.S.Bisht	Assistant (Lien Vacancy)
14.	Mrs. Sharda Sehgal	U.D.C.
15.	Shri M.M.Barthwal	U.D.C.
16.	Shri M.C.Sharma	U.D.C.
17.	Shri A.S.Negi	U.D.C.
18.	Shri S.K.Chhettri	U.D.C.
19.	Shri Vinod Singh Rawat	U.D.C.
20.	Shri S.K.Srivastava	U.D.C.
21.	Mrs. Prabha Kharbanda	U.D.C.
22.	Shri R.C.Arya	U.D.C.
23.	Mrs. Kalpana Chandel	U.D.C.
24.	Mrs. Anita Chaudhary	U.D.C. (Lien Vacancy)
25.	Shri Shiv Singh Negi	L.D.C.
26.	Mrs. Neelam Chabak	L.D.C.
27.	Mrs. Seema Juyal	L.D.C.
28.	Mrs. Suman Nanda	L.D.C.
29.	Shri Rahul Sharma	L.D.C.
30.	Shri Kulwant Singh Manral	L.D.C.
31.	Sh. Vijai Ram Bhatt	L.D.C.

<b>(C) TECHNICAL STAFF :</b>		
1	Shri Saeed Ahmad	Sr.Librarian Gr.III (5)
2	Shri M.M.S. Rawat	Sr.Tech.Officer Gr.III (4)
3	Shri B.B. Sharma	Sr.Tech.Officer Gr.III (4)
4	Shri A.K.Pandit	Artist cum Modeller Gr.III (4)
5	Shri Sanjeev Kumar Dabral	Tech.Officer Gr.III (3)
6	Shri Chandra Shekhar	Tech.Officer Gr.III (4)
7	Shri Samay Singh	Tech.Officer Gr.III (4)
8	Shri Rakesh Kumar	Jr.Tech.Officer, .Gr.III(3)
9	Shri Ravindra Singh	Jr. Technical Officer, Gr. III(3)
10	Shri H.C. Pandey	Jr. Technical Officer, Gr. III(3)
11	Shri S.C. Kothiyal	Sr. Lab.Asstt.Gr.II (5)
12	Shri N.K. Juyal	Jr. Tech, Officer Gr.III (3)
13	Shri T.K. Ahuja	Sr. Technical Assistant Gr. III (2)
14	Shri C.B. Sharma	Junior Engineer Gr. III (2)
15	Shri S.S. Bhandari	Sr.Technical Assistant Gr. III (2)
16	Shri Rambir Kaushik	Sr.Technical Assistant Gr. III (2)
17	Dr. Jitendra Bhatt	Sr.Technical Assistant (EDP) Gr. II
18	Shri Bharat Singh Rana	Technical Assistant Gr. III (1)
19	Shri Pankaj Chauhan	Technical Assistant Gr. III (1)
20	Shri V.K.Kala	Draftsman Gr.II (5)
21	Shri Navneet Kumar	Draftsman Gr.II (5)
22	Shri B.B.Saran	Sr.Draftsman Gr.II (3)
23	Shri Shekhranandan	Section Cutter Gr.II(5)
24	Shri Pushkar Singh	Section Cutter Gr.II (5)
25	Shri Satya Prakash	Section Cutter Gr.II (5)
26	Shri Santu Das	Section Cutter Gr.II (3)
27	Shri Nand Ram	Elect.cum-Pump.Optr.Gr. II(5)
28	Shri Lokeshwar Vashistha	S.L.T. Gr.II (3)
29	Dr. S.K. Chabak	S.L.T. Gr.II (3)
30	Shri R.M. Sharma	S.L.T. Gr.II (3)
31	Shri C.P. Dabral	S.L.T. Gr.II (3)
32	Shri Satish Pd.Bahuguna	Sr.Lab. Assistant Gr. II (5)
33	Shri S.K. Thapliyal	Sr.Lab. Assistant Gr.II (5)
34	Shri Shiv Pd. Bahuguna	Sr.Lab. Assistant Gr.II (5)
35	Shri Sashidhar Pd.Balodi	Sr.Lab. Assistant Gr.II (5)
36	Shri Rajendra Prakash	Lab. Assistant Gr.II (3)
37	Shri A.K. Gupta	Lab. Assistant Gr.II (3)
38	Shri Tirath Raj	Lab. Assistant (Photography) Gr.I
39	Shri Balram Singh	Elect.cum Pump Opt.Gr.II (3)
40	Shri Pratap Singh	F.C.L.A.Gr. I (4)
41	Shri Ram Kishor	F.C.L.A.Gr. I (4)

42	Shri Ansuya Prasad	F.C.L.A.Gr. I (4)
43	Shri Puran Singh	F.C.L.A.Gr. I (4)
44	Shri Ram Khilawan	F.C.L.A.Gr. I (4)
45	Shri Madhu Sudan	F.C.L.A.Gr. I (4)
46	Shri Hari Singh	F.C.L.A.Gr. I (3)
47	Shri Ravi Lal	F.C.L.A.Gr. I (3)
48	Shri Preetam Singh	F.C.L.A.Gr. I (3)
49	Shri Vivekanand Khanduri	F.C.L.A.Gr.I (1)
50	Shri Nain Das	Lab.Assistant
51	Mrs.Rama Pant	Field Attendant Gr. I (3)
52	Shri R.S.Negi	Field Attendant Gr. I (3)
53	Shri Ramesh Chandra	Field Attendant Gr. I (3)
54	Shri Khusi Ram	Field Attendant Gr. I (3)
55	Shri Tikam Singh	Field Attendant Gr. I (3)
56	Shri Bharosa Nand	Field Attendant Gr. I (3)
57	Shri B.B.Panthri	Field Attendant Gr. I (3)
58	Shri M.S.Rawat	Field Attendant

**(D) ANCILLARY STAFF :**

1	Shri Dewan Singh	Driver
2	Shri Sohan Singh	Driver
3	Shri Ganga Ram	Driver
4	Shri Chander Pal	Driver
5	Shri Naresh Kumar	Driver
6	Shri Shyam Singh	Driver
7	Shri R.S. Yadav	Driver
8	Shri Surjan Singh	Driver
9	Shri Girish Chander Singh	Guest House Attendant cum Cook
10	Sh. Dinesh Parsad Saklani	Guest House Attendant cum Cook
11	Shri Bhagat Singh	Bearer
12	Mrs. Kamla Devi	Bearer
13	Mrs. Deveshawari Rawat	Bearer
14	Shri S.K. Gupta	Bearer
15	Shri Chait Ram	Bearer
16	Mrs. Omwati	Bearer
17	Shri Jeevan Lal	Bearer
18	Shri Surendra Singh	Bearer
19	Shri Har Prasad	Chowkidar
20	Shri Mahendra Singh	Chowkidar
21	Shri Rohlu Ram	Chowkidar
22	Shri H.S. Manral	Chowkidar
23	Shri G.D. Sharma	Chowkidar
24	Shri Ashok Kumar	Mali
25	Shri Satya Narayan	Mali
26	Shri Ramesh	Safaiwala
27	Shri Hari Kishan	Safaiwala

**W A D I A I N S T I T U T E O F H I M A L A Y A N G E O L O G Y , D E H R A D U N**  
PAY BILL FOR THE MONTH (APR - 2011)

BRANCH: SCIENTIFIC STAFF ( PLAN )

DR. A.K. MUNDEPI , SCIENTIST 'C' , [ 20 / 20 ]

BAND PAY	GRADE PAY	SPL/PER PAY	D.A	HRA	HRA(UC)	HCA/RLA	W. ALLOW.	RISK ALLOW.	TRANS. ALLOW	S.D.A.	PAY ARREAR	DA. ARREAR	OTHER EARN.	Total Earn
26850.00	6600.00	550.00	17060.00	6690.00	0.00	750.00	0.00	0.00	2416.00	0.00	0.00	0.00	0.00	60916.00

DR. A.K. MAHAJAN , SCIENTIST 'D' , [ 44 / 44 ]

BAND PAY	GRADE PAY	SPL/PER PAY	D.A	HRA	HRA(UC)	HCA/RLA	W. ALLOW.	RISK ALLOW.	TRANS. ALLOW	S.D.A.	PAY ARREAR	DA. ARREAR	OTHER EARN.	Total Earn
28280.00	7600.00	0.00	18299.00	7176.00	0.00	750.00	0.00	0.00	2416.00	0.00	0.00	0.00	0.00	64521.00

SRI. V. SRIRAM , SCIENTIST 'C' , [ 95 / 95 ]

BAND PAY	GRADE PAY	SPL/PER PAY	D.A	HRA	HRA(UC)	HCA/RLA	W. ALLOW.	RISK ALLOW.	TRANS. ALLOW	S.D.A.	PAY ARREAR	DA. ARREAR	OTHER EARN.	Total Earn
26150.00	6600.00	0.00	16703.00	0.00	0.00	750.00	0.00	0.00	2416.00	0.00	0.00	0.00	0.00	52619.00

PROF. A.K. GUPTA , DIRECTOR , [ 101 / 101 ]

BAND PAY	GRADE PAY	SPL/PER PAY	D.A	HRA	HRA(UC)	HCA/RLA	W. ALLOW.	RISK ALLOW.	TRANS. ALLOW	S.D.A.	PAY ARREAR	DA. ARREAR	OTHER EARN.	Total Earn
69880.00	0.00	15000.00	35639.00	13976.00	0.00	750.00	0.00	0.00	2416.00	0.00	0.00	0.00	0.00	137661.00

DR. R.S. RAWAT , SCIENTIST 'E' , [ 113 / 113 ]

BAND PAY	GRADE PAY	SPL/PER PAY	D.A	HRA	HRA(UC)	HCA/RLA	W. ALLOW.	RISK ALLOW.	TRANS. ALLOW	S.D.A.	PAY ARREAR	DA. ARREAR	OTHER EARN.	Total Earn
51700.00	8700.00	0.00	30804.00	12080.00	0.00	750.00	0.00	0.00	2416.00	0.00	0.00	0.00	0.00	106450.00

DR. A.K. DUBEY , SCIENTIST 'G' , [ 115 / 115 ]

BAND PAY	GRADE PAY	SPL/PER PAY	D.A	HRA	HRA(UC)	HCA/RLA	W. ALLOW.	RISK ALLOW.	TRANS. ALLOW	S.D.A.	PAY ARREAR	DA. ARREAR	OTHER EARN.	Total Earn
56610.00	10000.00	0.00	33971.00	13322.00	0.00	750.00	0.00	0.00	2416.00	0.00	0.00	0.00	0.00	117069.00

DR.V.C. TIWARI , SCIENTIST 'F' , [ 121 / 121 ]

BAND PAY	GRADE PAY	SPL/PER PAY	D.A	HRA	HRA(UC)	HCA/RLA	W. ALLOW.	RISK ALLOW.	TRANS. ALLOW	S.D.A.	PAY ARREAR	DA. ARREAR	OTHER EARN.	Total Earn
51740.00	8900.00	0.00	30926.00	12128.00	0.00	750.00	0.00	0.00	2416.00	0.00	0.00	0.00	0.00	106860.00

DR. D.K. MISRA , SCIENTIST 'F' , [ 123 / 123 ]

BAND PAY	GRADE PAY	SPL/PER PAY	D.A	HRA	HRA(UC)	HCA/RLA	W. ALLOW.	RISK ALLOW.	TRANS. ALLOW	S.D.A.	PAY ARREAR	DA. ARREAR	OTHER EARN.	Total Earn
52040.00	8900.00	0.00	31079.00	12188.00	0.00	750.00	0.00	0.00	2416.00	0.00	0.00	0.00	0.00	107373.00

DR. B.K. CHOUDHARY , SCIENTIST 'F' , [ 124 / 124 ]

BAND PAY	GRADE PAY	SPL/PER PAY	D.A	HRA	HRA(UC)	HCA/RLA	W. ALLOW.	RISK ALLOW.	TRANS. ALLOW	S.D.A.	PAY ARREAR	DA. ARREAR	OTHER EARN.	Total Earn
50270.00	8900.00	0.00	30177.00	11834.00	0.00	750.00	0.00	0.00	2416.00	0.00	0.00	0.00	0.00	110264.00

DR. P.P. KHANNA , SCIENTIST 'F' , [ 125 / 125 ]

BAND PAY	GRADE PAY	SPL/PER PAY	D.A	HRA	HRA(UC)	HCA/RLA	W. ALLOW.	RISK ALLOW.	TRANS. ALLOW	S.D.A.	PAY ARREAR	DA. ARREAR	OTHER EARN.	Total Earn
49140.00	8900.00	0.00	29600.00	11608.00	0.00	750.00	0.00	0.00	2416.00	0.00	0.00	0.00	0.00	102414.00

DR. KESAR SINGH , SCIENTIST 'E' , [ 127 / 127 ]

BAND PAY	GRADE PAY	SPL/PER PAY	D.A	HRA	HRA(UC)	HCA/RLA	W. ALLOW.	RISK ALLOW.	TRANS. ALLOW	S.D.A.	PAY ARREAR	DA. ARREAR	OTHER EARN.	Total Earn

47420.00	8700.00	0.00	28621.00	11224.00	0.00	750.00	0.00	0.00	2416.00	0.00	0.00	0.00	0.00	99131.00
----------	---------	------	----------	----------	------	--------	------	------	---------	------	------	------	------	----------

---

## W A D I A I N S T I T U T E O F H I M A L A Y A N G E O L O G Y , D E H R A D U N

## PAY BILL FOR THE MONTH (APR - 2011)

BRANCH: SCIENTIFIC STAFF ( PLAN )

DR. V.M. CHOUBEY , SCIENTIST 'F' , [ 128 / 128 ]

BAND PAY	GRADE PAY	SPL/PER PAY	D.A	HRA	HRA(UC)	HCA/RLA	W. ALLOW.	RISK ALLOW.	TRANS. ALLOW	S.D.A.	PAY ARREAR	DA. ARREAR	OTHER EARN.	Total Earn
49140.00	8900.00	0.00	29600.00	11608.00	0.00	750.00	0.00	0.00	2416.00	0.00	0.00	0.00	0.00	102414.00

DR. S.K. PAUL , SCIENTIST 'E' , [ 129 / 129 ]

BAND PAY	GRADE PAY	SPL/PER PAY	D.A	HRA	HRA(UC)	HCA/RLA	W. ALLOW.	RISK ALLOW.	TRANS. ALLOW	S.D.A.	PAY ARREAR	DA. ARREAR	OTHER EARN.	Total Earn
47420.00	8700.00	0.00	28621.00	11224.00	0.00	750.00	0.00	0.00	2416.00	0.00	0.00	0.00	0.00	99131.00

DR. B.N. TIWARI , SCIENTIST 'F' , [ 130 / 130 ]

BAND PAY	GRADE PAY	SPL/PER PAY	D.A	HRA	HRA(UC)	HCA/RLA	W. ALLOW.	RISK ALLOW.	TRANS. ALLOW	S.D.A.	PAY ARREAR	DA. ARREAR	OTHER EARN.	Total Earn
49110.00	8900.00	650.00	29585.00	11602.00	0.00	750.00	0.00	0.00	2416.00	0.00	0.00	0.00	0.00	103013.00

DR. (MRS). MEERA TIWARI , SCIENTIST 'F' , [ 132 / 132 ]

BAND PAY	GRADE PAY	SPL/PER PAY	D.A	HRA	HRA(UC)	HCA/RLA	W. ALLOW.	RISK ALLOW.	TRANS. ALLOW	S.D.A.	PAY ARREAR	DA. ARREAR	OTHER EARN.	Total Earn
49140.00	8900.00	0.00	29600.00	11608.00	0.00	750.00	0.00	0.00	2416.00	0.00	0.00	0.00	0.00	102414.00

DR. ROHTASH KUMAR , SCIENTIST 'F' , [ 133 / 133 ]

BAND PAY	GRADE PAY	SPL/PER PAY	D.A	HRA	HRA(UC)	HCA/RLA	W. ALLOW.	RISK ALLOW.	TRANS. ALLOW	S.D.A.	PAY ARREAR	DA. ARREAR	OTHER EARN.	Total Earn
49140.00	8900.00	0.00	29600.00	11608.00	0.00	750.00	0.00	0.00	2416.00	0.00	0.00	0.00	0.00	102414.00

DR. S.K. GHOSH , SCIENTIST 'F' , [ 134 / 134 ]

BAND PAY	GRADE PAY	SPL/PER PAY	D.A	HRA	HRA(UC)	HCA/RLA	W. ALLOW.	RISK ALLOW.	TRANS. ALLOW	S.D.A.	PAY ARREAR	DA. ARREAR	OTHER EARN.	Total Earn
49140.00	8900.00	0.00	29600.00	11608.00	0.00	750.00	0.00	0.00	2416.00	0.00	0.00	0.00	0.00	102414.00

DR. N.R. PHADTARE , SCIENTIST 'F' , [ 135 / 135 ]

BAND PAY	GRADE PAY	SPL/PER PAY	D.A	HRA	HRA(UC)	HCA/RLA	W. ALLOW.	RISK ALLOW.	TRANS. ALLOW	S.D.A.	PAY ARREAR	DA. ARREAR	OTHER EARN.	Total Earn
49140.00	8900.00	0.00	29600.00	0.00	0.00	750.00	0.00	0.00	2416.00	0.00	0.00	0.00	0.00	90806.00

DR. N.K. SAINI , SCIENTIST 'F' , [ 136 / 136 ]

BAND PAY	GRADE PAY	SPL/PER PAY	D.A	HRA	HRA(UC)	HCA/RLA	W. ALLOW.	RISK ALLOW.	TRANS. ALLOW	S.D.A.	PAY ARREAR	DA. ARREAR	OTHER EARN.	Total Earn
49140.00	8900.00	0.00	29600.00	11608.00	0.00	750.00	0.00	0.00	2416.00	0.00	0.00	0.00	0.00	102414.00

DR. M. P. SAH , SCIENTIST 'E' , [ 137 / 137 ]

BAND PAY	GRADE PAY	SPL/PER PAY	D.A	HRA	HRA(UC)	HCA/RLA	W. ALLOW.	RISK ALLOW.	TRANS. ALLOW	S.D.A.	PAY ARREAR	DA. ARREAR	OTHER EARN.	Total Earn
49120.00	8900.00	0.00	29590.00	11604.00	0.00	750.00	0.00	0.00	2416.00	0.00	0.00	0.00	0.00	102380.00

DR. T.N. JOWHAR , SCIENTIST 'E' , [ 139 / 139 ]

BAND PAY	GRADE PAY	SPL/PER PAY	D.A	HRA	HRA(UC)	HCA/RLA	W. ALLOW.	RISK ALLOW.	TRANS. ALLOW	S.D.A.	PAY ARREAR	DA. ARREAR	OTHER EARN.	Total Earn
47420.00	8700.00	0.00	28621.00	11224.00	0.00	750.00	0.00	0.00	2416.00	0.00	0.00	0.00	0.00	99131.00

DR. RAJESH SHARMA , SCIENTIST 'F' , [ 141 / 141 ]

BAND PAY	GRADE PAY	SPL/PER PAY	D.A	HRA	HRA(UC)	HCA/RLA	W. ALLOW.	RISK ALLOW.	TRANS. ALLOW	S.D.A.	PAY ARREAR	DA. ARREAR	OTHER EARN.	Total Earn

47740.00	8900.00	750.00	28886.00	11328.00	0.00	750.00	0.00	0.00	2416.00	0.00	0.00	0.00	0.00	100770.00
----------	---------	--------	----------	----------	------	--------	------	------	---------	------	------	------	------	-----------

---

## W A D I A I N S T I T U T E O F H I M A L A Y A N G E O L O G Y , D E H R A D U N

PAY BILL FOR THE MONTH (APR - 2011)

BRANCH: SCIENTIFIC STAFF ( PLAN )

DR. K.K. PUROHIT , SCIENTIST 'F' , [ 258 / 258 ]

BAND PAY	GRADE PAY	SPL/PER PAY	D.A	HRA	HRA(UC)	HCA/RLA	W. ALLOW.	RISK ALLOW.	TRANS. ALLOW	S.D.A.	PAY ARREAR	DA. ARREAR	OTHER EARN.	Total Earn
49140.00	8900.00	0.00	29600.00	11608.00	0.00	750.00	0.00	0.00	2416.00	0.00	0.00	0.00	0.00	102414.00

DR. KISHOR KUMAR , SCIENTIST 'F' , [ 260 / 260 ]

BAND PAY	GRADE PAY	SPL/PER PAY	D.A	HRA	HRA(UC)	HCA/RLA	W. ALLOW.	RISK ALLOW.	TRANS. ALLOW	S.D.A.	PAY ARREAR	DA. ARREAR	OTHER EARN.	Total Earn
47740.00	8900.00	0.00	28886.00	11328.00	0.00	750.00	0.00	0.00	2416.00	0.00	0.00	0.00	0.00	100020.00

DR. RAFI KUL. ISLAM , SCIENTIST 'F' , [ 285 / 285 ]

BAND PAY	GRADE PAY	SPL/PER PAY	D.A	HRA	HRA(UC)	HCA/RLA	W. ALLOW.	RISK ALLOW.	TRANS. ALLOW	S.D.A.	PAY ARREAR	DA. ARREAR	OTHER EARN.	Total Earn
47730.00	8900.00	0.00	28881.00	11326.00	0.00	750.00	0.00	0.00	2416.00	0.00	0.00	0.00	0.00	100003.00

## W A D I A I N S T I T U T E O F H I M A L A Y A N G E O L O G Y , D E H R A D U N

## PAY BILL FOR THE MONTH (APR - 2011)

---

BRANCH: SCIENTIFIC STAFF ( PLAN )

---

DR. D. RAMESHWAR RAO , SCIENTIST 'F' , [ 291 / 291 ]

47730.00	8900.00	750.00	28881.00	11326.00	0.00	750.00	0.00	0.00	2416.00	0.00	0.00	0.00	0.00	100753.00
----------	---------	--------	----------	----------	------	--------	------	------	---------	------	------	------	------	-----------

## W A D I A I N S T I T U T E O F H I M A L A Y A N G E O L O G Y , D E H R A D U N

## PAY BILL FOR THE MONTH (APR - 2011)

---

BRANCH: SCIENTIFIC STAFF ( PLAN )

---

DR. RAFI KUL. ISLAM , SCIENTIST 'F' , [ 285 / 285 ]

1190340.00	208000.00	16950.00	713149.00	261510.00	0.00	18750.00	0.00	0.00	60400.00	0.00	0.00	0.00	0.00	2475016.00
------------	-----------	----------	-----------	-----------	------	----------	------	------	----------	------	------	------	------	------------

## W A D I A I N S T I T U T E O F H I M A L A Y A N G E O L O G Y , D E H R A D U N

PAY BILL FOR THE MONTH (APR - 2011)

BRANCH: SCIENTIFIC STAFF ( PLAN )

DR. D. RAMESHWAR RAO , SCIENTIST 'F' , [ 291 / 291 ]

BAND PAY	GRADE PAY	SPL/PER PAY	D.A	HRA	HRA(UC)	HCA/RLA	W. ALLOW.	RISK ALLOW.	TRANS. ALLOW	S.D.A.	PAY ARREAR	DA. ARREAR	OTHER EARN.	Total Earn
----------	-----------	-------------	-----	-----	---------	---------	-----------	-------------	--------------	--------	------------	------------	-------------	------------

DR. S.K. BARTARIYA , SCIENTIST 'E' , [ 295 / 295 ]

46070.00	8700.00	750.00	27933.00	10954.00	0.00	750.00	0.00	0.00	2416.00	0.00	0.00	0.00	0.00	97573.00
----------	---------	--------	----------	----------	------	--------	------	------	---------	------	------	------	------	----------

BAND PAY	GRADE PAY	SPL/PER PAY	D.A	HRA	HRA(UC)	HCA/RLA	W. ALLOW.	RISK ALLOW.	TRANS. ALLOW	S.D.A.	PAY ARREAR	DA. ARREAR	OTHER EARN.	Total Earn
----------	-----------	-------------	-----	-----	---------	---------	-----------	-------------	--------------	--------	------------	------------	-------------	------------

DR. P.K. MUKHERJEE , SCIENTIST 'E' , [ 306 / 306 ]

44770.00	8700.00	0.00	27270.00	10694.00	0.00	750.00	0.00	0.00	2416.00	0.00	0.00	0.00	0.00	94600.00
----------	---------	------	----------	----------	------	--------	------	------	---------	------	------	------	------	----------

BAND PAY	GRADE PAY	SPL/PER PAY	D.A	HRA	HRA(UC)	HCA/RLA	W. ALLOW.	RISK ALLOW.	TRANS. ALLOW	S.D.A.	PAY ARREAR	DA. ARREAR	OTHER EARN.	Total Earn
----------	-----------	-------------	-----	-----	---------	---------	-----------	-------------	--------------	--------	------------	------------	-------------	------------

DR. GEORGE PHILIP , SCIENTIST 'F' , [ 308 / 308 ]

47740.00	8900.00	0.00	28886.00	11328.00	0.00	750.00	0.00	0.00	2416.00	0.00	0.00	0.00	0.00	100020.00
----------	---------	------	----------	----------	------	--------	------	------	---------	------	------	------	------	-----------

BAND PAY	GRADE PAY	SPL/PER PAY	D.A	HRA	HRA(UC)	HCA/RLA	W. ALLOW.	RISK ALLOW.	TRANS. ALLOW	S.D.A.	PAY ARREAR	DA. ARREAR	OTHER EARN.	Total Earn
----------	-----------	-------------	-----	-----	---------	---------	-----------	-------------	--------------	--------	------------	------------	-------------	------------

DR. SUSHIL KUMAR , SCIENTIST 'D' , [ 322 / 322 ]

30360.00	7600.00	0.00	19360.00	0.00	0.00	750.00	0.00	0.00	2416.00	0.00	0.00	0.00	0.00	60486.00
----------	---------	------	----------	------	------	--------	------	------	---------	------	------	------	------	----------

BAND PAY	GRADE PAY	SPL/PER PAY	D.A	HRA	HRA(UC)	HCA/RLA	W. ALLOW.	RISK ALLOW.	TRANS. ALLOW	S.D.A.	PAY ARREAR	DA. ARREAR	OTHER EARN.	Total Earn
----------	-----------	-------------	-----	-----	---------	---------	-----------	-------------	--------------	--------	------------	------------	-------------	------------

DR. H.K. SACHAN , SCIENTIST 'E' , [ 325 / 325 ]

43210.00	8700.00	0.00	26474.00	10382.00	0.00	750.00	0.00	0.00	2416.00	0.00	0.00	0.00	0.00	91932.00
----------	---------	------	----------	----------	------	--------	------	------	---------	------	------	------	------	----------

BAND PAY	GRADE PAY	SPL/PER PAY	D.A	HRA	HRA(UC)	HCA/RLA	W. ALLOW.	RISK ALLOW.	TRANS. ALLOW	S.D.A.	PAY ARREAR	DA. ARREAR	OTHER EARN.	Total Earn
----------	-----------	-------------	-----	-----	---------	---------	-----------	-------------	--------------	--------	------------	------------	-------------	------------

DR. S.K. PARCHA , SCIENTIST 'E' , [ 326 / 326 ]

43210.00	8700.00	0.00	26474.00	10382.00	0.00	750.00	0.00	0.00	2416.00	0.00	0.00	0.00	0.00	91932.00
----------	---------	------	----------	----------	------	--------	------	------	---------	------	------	------	------	----------

BAND PAY	GRADE PAY	SPL/PER PAY	D.A	HRA	HRA(UC)	HCA/RLA	W. ALLOW.	RISK ALLOW.	TRANS. ALLOW	S.D.A.	PAY ARREAR	DA. ARREAR	OTHER EARN.	Total Earn
----------	-----------	-------------	-----	-----	---------	---------	-----------	-------------	--------------	--------	------------	------------	-------------	------------

DR. N. S. SIDHAIAH . SCIENTIST 'F' , [ 328 / 328 ]

47740.00	8900.00	0.00	28886.00	11328.00	0.00	750.00	0.00	0.00	4832.00	0.00	0.00	0.00	0.00	102436.00
----------	---------	------	----------	----------	------	--------	------	------	---------	------	------	------	------	-----------

BAND PAY	GRADE PAY	SPL/PER PAY	D.A	HRA	HRA(UC)	HCA/RLA	W. ALLOW.	RISK ALLOW.	TRANS. ALLOW	S.D.A.	PAY ARREAR	DA. ARREAR	OTHER EARN.	Total Earn
----------	-----------	-------------	-----	-----	---------	---------	-----------	-------------	--------------	--------	------------	------------	-------------	------------

DR. D.P. DOBHAL , SCIENTIST 'D' , [ 339 / 339 ]

26760.00	7600.00	0.00	17524.00	6872.00	0.00	750.00	0.00	0.00	2416.00	0.00	0.00	0.00	0.00	61922.00
----------	---------	------	----------	---------	------	--------	------	------	---------	------	------	------	------	----------

BAND PAY	GRADE PAY	SPL/PER PAY	D.A	HRA	HRA(UC)	HCA/RLA	W. ALLOW.	RISK ALLOW.	TRANS. ALLOW	S.D.A.	PAY ARREAR	DA. ARREAR	OTHER EARN.	Total Earn
----------	-----------	-------------	-----	-----	---------	---------	-----------	-------------	--------------	--------	------------	------------	-------------	------------

DR. JAYANGONDA PERUMAL , SCIENTIST 'C' , [ 340 / 340 ]

21070.00	6600.00	0.00	14112.00	0.00	0.00	750.00	0.00	0.00	0.00	0.00	0.00	0.00	0.00	42532.00
----------	---------	------	----------	------	------	--------	------	------	------	------	------	------	------	----------

BAND PAY	GRADE PAY	SPL/PER PAY	D.A	HRA	HRA(UC)	HCA/RLA	W. ALLOW.	RISK ALLOW.	TRANS. ALLOW	S.D.A.	PAY ARREAR	DA. ARREAR	OTHER EARN.	Total Earn
----------	-----------	-------------	-----	-----	---------	---------	-----------	-------------	--------------	--------	------------	------------	-------------	------------

DR. ATHOKPAM K. SINGH , SCIENTIST 'C' , [ 341 / 341 ]

21340.00	6600.00	0.00	14249.00	0.00	0.00	750.00	0.00	0.00	2416.00	0.00	0.00	0.00	0.00	45355.00
----------	---------	------	----------	------	------	--------	------	------	---------	------	------	------	------	----------

BAND PAY	GRADE PAY	SPL/PER PAY	D.A	HRA	HRA(UC)	HCA/RLA	W. ALLOW.	RISK ALLOW.	TRANS. ALLOW	S.D.A.	PAY ARREAR	DA. ARREAR	OTHER EARN.	Total Earn
----------	-----------	-------------	-----	-----	---------	---------	-----------	-------------	--------------	--------	------------	------------	-------------	------------

MISS. KAPESA LOKHO , SCIENTIST 'C' , [ 342 / 342 ]

## W A D I A I N S T I T U T E O F H I M A L A Y A N G E O L O G Y , D E H R A D U N

## PAY BILL FOR THE MONTH (APR - 2011)

BRANCH: SCIENTIFIC STAFF ( PLAN )

MISS. KAPESA LOKHO , SCIENTIST 'C' , [ 342 / 342 ]

20800.00	6600.00	720.00	13974.00	0.00	0.00	750.00	0.00	0.00	0.00	0.00	0.00	0.00	0.00	0.00	42844.00
BAND PAY	GRADE PAY	SPL/PER PAY	D.A	HRA	HRA(UC)	HCA/RLA	W. ALLOW.	RISK ALLOW.	TRANS. ALLOW	S.D.A.	PAY ARREAR	DA. ARREAR	OTHER EARN.	Total Earn	

DR. VIKRAM GUPTA , SCIENTIST 'D' , [ 343 / 343 ]

25330.00	7600.00	0.00	16794.00	6586.00	0.00	750.00	0.00	0.00	2416.00	0.00	0.00	0.00	0.00	59476.00
BAND PAY	GRADE PAY	SPL/PER PAY	D.A	HRA	HRA(UC)	HCA/RLA	W. ALLOW.	RISK ALLOW.	TRANS. ALLOW	S.D.A.	PAY ARREAR	DA. ARREAR	OTHER EARN.	Total Earn

DR. KHAYINGSHING LUIREI , SCIENTIST 'B' , [ 349 / 349 ]

19310.00	5400.00	0.00	12602.00	0.00	0.00	750.00	0.00	0.00	2416.00	0.00	0.00	0.00	0.00	40478.00
BAND PAY	GRADE PAY	SPL/PER PAY	D.A	HRA	HRA(UC)	HCA/RLA	W. ALLOW.	RISK ALLOW.	TRANS. ALLOW	S.D.A.	PAY ARREAR	DA. ARREAR	OTHER EARN.	Total Earn

DR. B.P. SHARMA , SCIENTIST 'B' , [ 471 / 471 ]

24650.00	5400.00	0.00	15326.00	6010.00	0.00	750.00	0.00	0.00	2416.00	0.00	0.00	0.00	0.00	54552.00
BAND PAY	GRADE PAY	SPL/PER PAY	D.A	HRA	HRA(UC)	HCA/RLA	W. ALLOW.	RISK ALLOW.	TRANS. ALLOW	S.D.A.	PAY ARREAR	DA. ARREAR	OTHER EARN.	Total Earn

DR. A.K.L ASTHANA , SCIENTIST 'C' , [ 472 / 472 ]

25700.00	6600.00	0.00	16473.00	6460.00	0.00	750.00	0.00	0.00	2416.00	0.00	0.00	0.00	0.00	58399.00
BAND PAY	GRADE PAY	SPL/PER PAY	D.A	HRA	HRA(UC)	HCA/RLA	W. ALLOW.	RISK ALLOW.	TRANS. ALLOW	S.D.A.	PAY ARREAR	DA. ARREAR	OTHER EARN.	Total Earn

Dr. P.S. NEGI , SCIENTIST 'C' , [ 473 / 473 ]

25700.00	6600.00	0.00	16473.00	6460.00	0.00	750.00	0.00	0.00	2416.00	0.00	0.00	0.00	0.00	58399.00
BAND PAY	GRADE PAY	SPL/PER PAY	D.A	HRA	HRA(UC)	HCA/RLA	W. ALLOW.	RISK ALLOW.	TRANS. ALLOW	S.D.A.	PAY ARREAR	DA. ARREAR	OTHER EARN.	Total Earn

**W A D I A I N S T I T U T E O F H I M A L A Y A N G E O L O G Y , D E H R A D U N**  
**PAY BILL FOR THE MONTH (APR - 2011)**

BRANCH: TECHNICAL STAFF ( PLAN )

Dr. S.K CHABAK , S.L.T. , [ 10 / 10 ]

BAND PAY	GRADE PAY	SPL/PER PAY	D.A	HRA	HRA(UC)	HCA/RLA	W. ALLOW.	RISK ALLOW.	TRANS. ALLOW	S.D.A.	PAY ARREAR	DA. ARREAR	OTHER EARN.	Total Earn
12530.00	2800.00	250.00	7818.00	3066.00	0.00	600.00	0.00	0.00	1208.00	0.00	0.00	0.00	0.00	28272.00

SRI. RAVINDER SINGH , J.T.O , [ 27 / 27 ]

BAND PAY	GRADE PAY	SPL/PER PAY	D.A	HRA	HRA(UC)	HCA/RLA	W. ALLOW.	RISK ALLOW.	TRANS. ALLOW	S.D.A.	PAY ARREAR	DA. ARREAR	OTHER EARN.	Total Earn
18550.00	4600.00	0.00	11807.00	4630.00	0.00	600.00	0.00	0.00	1208.00	0.00	0.00	0.00	0.00	41395.00

SRI. C.P DABRAL , S.L.T. , [ 33 / 33 ]

BAND PAY	GRADE PAY	SPL/PER PAY	D.A	HRA	HRA(UC)	HCA/RLA	W. ALLOW.	RISK ALLOW.	TRANS. ALLOW	S.D.A.	PAY ARREAR	DA. ARREAR	OTHER EARN.	Total Earn
12290.00	2800.00	0.00	7696.00	3018.00	0.00	600.00	0.00	0.00	1208.00	0.00	0.00	0.00	0.00	27612.00

SRI. R.M. SHARMA , S.L.T. , [ 57 / 57 ]

BAND PAY	GRADE PAY	SPL/PER PAY	D.A	HRA	HRA(UC)	HCA/RLA	W. ALLOW.	RISK ALLOW.	TRANS. ALLOW	S.D.A.	PAY ARREAR	DA. ARREAR	OTHER EARN.	Total Earn
12530.00	2800.00	0.00	7818.00	0.00	1533.00	1500.00	0.00	0.00	1208.00	0.00	0.00	0.00	0.00	27389.00

SRI. B.B. PANTHRI , F.C.L.A. , [ 71 / 71 ]

BAND PAY	GRADE PAY	SPL/PER PAY	D.A	HRA	HRA(UC)	HCA/RLA	W. ALLOW.	RISK ALLOW.	TRANS. ALLOW	S.D.A.	PAY ARREAR	DA. ARREAR	OTHER EARN.	Total Earn
8640.00	1900.00	210.00	5375.00	2108.00	0.00	600.00	60.00	0.00	1208.00	0.00	0.00	0.00	0.00	20101.00

SRI. LOKESHWAR VASHISTHA , S.L.T. , [ 73 / 73 ]

BAND PAY	GRADE PAY	SPL/PER PAY	D.A	HRA	HRA(UC)	HCA/RLA	W. ALLOW.	RISK ALLOW.	TRANS. ALLOW	S.D.A.	PAY ARREAR	DA. ARREAR	OTHER EARN.	Total Earn
12530.00	2800.00	0.00	7818.00	3066.00	0.00	600.00	0.00	0.00	1208.00	0.00	0.00	0.00	0.00	28022.00

SRI. BHAROSA NAND , F.C.L.A. , [ 74 / 74 ]

BAND PAY	GRADE PAY	SPL/PER PAY	D.A	HRA	HRA(UC)	HCA/RLA	W. ALLOW.	RISK ALLOW.	TRANS. ALLOW	S.D.A.	PAY ARREAR	DA. ARREAR	OTHER EARN.	Total Earn
8640.00	1900.00	0.00	5375.00	0.00	1054.00	2500.00	60.00	0.00	1208.00	0.00	0.00	0.00	0.00	20737.00

SMT. RAMA PANT , F.C.L.A. , [ 78 / 78 ]

BAND PAY	GRADE PAY	SPL/PER PAY	D.A	HRA	HRA(UC)	HCA/RLA	W. ALLOW.	RISK ALLOW.	TRANS. ALLOW	S.D.A.	PAY ARREAR	DA. ARREAR	OTHER EARN.	Total Earn
8640.00	1900.00	0.00	5375.00	0.00	0.00	600.00	0.00	0.00	1208.00	0.00	0.00	0.00	0.00	17723.00

SRI. RAMESH CHANDRA , F.C.L.A. , [ 83 / 83 ]

BAND PAY	GRADE PAY	SPL/PER PAY	D.A	HRA	HRA(UC)	HCA/RLA	W. ALLOW.	RISK ALLOW.	TRANS. ALLOW	S.D.A.	PAY ARREAR	DA. ARREAR	OTHER EARN.	Total Earn
8640.00	1900.00	0.00	5375.00	0.00	0.00	600.00	60.00	0.00	1208.00	0.00	0.00	0.00	0.00	17783.00

SRI. NAIN DASS , LAB. ASSISTANT , [ 88 / 88 ]

BAND PAY	GRADE PAY	SPL/PER PAY	D.A	HRA	HRA(UC)	HCA/RLA	W. ALLOW.	RISK ALLOW.	TRANS. ALLOW	S.D.A.	PAY ARREAR	DA. ARREAR	OTHER EARN.	Total Earn
8500.00	1900.00	0.00	5304.00	0.00	0.00	600.00	60.00	0.00	1208.00	0.00	0.00	0.00	0.00	17572.00

SRI. TIKKAM SINGH , F.C.L.A. , [ 89 / 89 ]

BAND PAY	GRADE PAY	SPL/PER PAY	D.A	HRA	HRA(UC)	HCA/RLA	W. ALLOW.	RISK ALLOW.	TRANS. ALLOW	S.D.A.	PAY ARREAR	DA. ARREAR	OTHER EARN.	Total Earn

8640.00	1900.00	0.00	5375.00	0.00	1054.00	1500.00	60.00	0.00	1208.00	0.00	0.00	0.00	0.00	20791.00
---------	---------	------	---------	------	---------	---------	-------	------	---------	------	------	------	------	----------

---

## W A D I A I N S T I T U T E O F H I M A L A Y A N G E O L O G Y , D E H R A D U N

PAY BILL FOR THE MONTH (APR - 2011)

BRANCH: TECHNICAL STAFF ( PLAN )

SRI H.C. PANDEY , J.T.O. , [ 96 / 96 ]

BAND PAY	GRADE PAY	SPL/PER PAY	D.A	HRA	HRA(UC)	HCA/RLA	W. ALLOW.	RISK ALLOW.	TRANS. ALLOW	S.D.A.	PAY ARREAR	DA. ARREAR	OTHER EARN.	Total Earn
18550.00	4600.00	0.00	11807.00	4630.00	0.00	600.00	0.00	0.00	1208.00	0.00	0.00	0.00	0.00	41395.00

SRI M.S. RAWAT , F.C.L.A. , [ 97 / 97 ]

BAND PAY	GRADE PAY	SPL/PER PAY	D.A	HRA	HRA(UC)	HCA/RLA	W. ALLOW.	RISK ALLOW.	TRANS. ALLOW	S.D.A.	PAY ARREAR	DA. ARREAR	OTHER EARN.	Total Earn
8330.00	1900.00	0.00	5217.00	2046.00	0.00	600.00	60.00	0.00	1208.00	0.00	0.00	0.00	0.00	19361.00

SRI R.S. NEGI , F.C.L.A. , [ 98 / 98 ]

BAND PAY	GRADE PAY	SPL/PER PAY	D.A	HRA	HRA(UC)	HCA/RLA	W. ALLOW.	RISK ALLOW.	TRANS. ALLOW	S.D.A.	PAY ARREAR	DA. ARREAR	OTHER EARN.	Total Earn
8640.00	1900.00	210.00	5375.00	0.00	1054.00	1500.00	60.00	0.00	1208.00	0.00	0.00	0.00	0.00	19947.00

SRI KHUSHI RAM , F.C.L.A. , [ 99 / 99 ]

BAND PAY	GRADE PAY	SPL/PER PAY	D.A	HRA	HRA(UC)	HCA/RLA	W. ALLOW.	RISK ALLOW.	TRANS. ALLOW	S.D.A.	PAY ARREAR	DA. ARREAR	OTHER EARN.	Total Earn
8640.00	1900.00	0.00	5375.00	2108.00	0.00	600.00	60.00	0.00	1208.00	0.00	0.00	0.00	0.00	19891.00

SRI PURAN SINGH RAWAT , F.C.L.A. , [ 184 / 184 ]

BAND PAY	GRADE PAY	SPL/PER PAY	D.A	HRA	HRA(UC)	HCA/RLA	W. ALLOW.	RISK ALLOW.	TRANS. ALLOW	S.D.A.	PAY ARREAR	DA. ARREAR	OTHER EARN.	Total Earn
9910.00	2400.00	0.00	6278.00	0.00	0.00	600.00	0.00	0.00	1208.00	0.00	0.00	0.00	0.00	20396.00

SRI MADHU SUDAN , F.C.L.A. , [ 185 / 185 ]

BAND PAY	GRADE PAY	SPL/PER PAY	D.A	HRA	HRA(UC)	HCA/RLA	W. ALLOW.	RISK ALLOW.	TRANS. ALLOW	S.D.A.	PAY ARREAR	DA. ARREAR	OTHER EARN.	Total Earn
9720.00	2400.00	0.00	6181.00	0.00	0.00	600.00	0.00	20.00	1208.00	0.00	0.00	0.00	0.00	20129.00

SRI RAM KHILAWAN , F.C.L.A. , [ 190 / 190 ]

BAND PAY	GRADE PAY	SPL/PER PAY	D.A	HRA	HRA(UC)	HCA/RLA	W. ALLOW.	RISK ALLOW.	TRANS. ALLOW	S.D.A.	PAY ARREAR	DA. ARREAR	OTHER EARN.	Total Earn
9190.00	2400.00	0.00	5911.00	2318.00	0.00	600.00	0.00	0.00	1208.00	0.00	0.00	0.00	0.00	21627.00

SRI V.P. SINGH , SR. P. &amp; D. OFFICER. , [ 199 / 199 ]

BAND PAY	GRADE PAY	SPL/PER PAY	D.A	HRA	HRA(UC)	HCA/RLA	W. ALLOW.	RISK ALLOW.	TRANS. ALLOW	S.D.A.	PAY ARREAR	DA. ARREAR	OTHER EARN.	Total Earn
31760.00	6600.00	0.00	19564.00	7672.00	0.00	750.00	0.00	0.00	2416.00	0.00	0.00	0.00	0.00	68762.00

SRI ABHEY KUMAR PANDIT , Artist cum Modeller , [ 203 / 203 ]

BAND PAY	GRADE PAY	SPL/PER PAY	D.A	HRA	HRA(UC)	HCA/RLA	W. ALLOW.	RISK ALLOW.	TRANS. ALLOW	S.D.A.	PAY ARREAR	DA. ARREAR	OTHER EARN.	Total Earn
20500.00	5400.00	0.00	13209.00	5180.00	0.00	750.00	0.00	0.00	2416.00	0.00	0.00	0.00	0.00	47455.00

SRI SANJEEV DABRAL , TECH. OFFICER , [ 205 / 205 ]

BAND PAY	GRADE PAY	SPL/PER PAY	D.A	HRA	HRA(UC)	HCA/RLA	W. ALLOW.	RISK ALLOW.	TRANS. ALLOW	S.D.A.	PAY ARREAR	DA. ARREAR	OTHER EARN.	Total Earn
19310.00	5400.00	0.00	12602.00	4942.00	0.00	750.00	0.00	0.00	2416.00	0.00	0.00	0.00	0.00	45420.00

SRI M.M.S RAWAT , SR. TECH. OFFICER , [ 207 / 207 ]

BAND PAY	GRADE PAY	SPL/PER PAY	D.A	HRA	HRA(UC)	HCA/RLA	W. ALLOW.	RISK ALLOW.	TRANS. ALLOW	S.D.A.	PAY ARREAR	DA. ARREAR	OTHER EARN.	Total Earn

22640.00	6600.00	0.00	14912.00	5848.00	0.00	750.00	0.00	0.00	2416.00	0.00	0.00	0.00	0.00	53166.00
----------	---------	------	----------	---------	------	--------	------	------	---------	------	------	------	------	----------

---

## W A D I A I N S T I T U T E O F H I M A L A Y A N G E O L O G Y , D E H R A D U N

PAY BILL FOR THE MONTH (APR - 2011)

BRANCH: TECHNICAL STAFF ( PLAN )

SRI. B.B. SHARMA , SR. TECH. OFFICER , [ 208 / 208 ]

BAND PAY	GRADE PAY	SPL/PER PAY	D.A	HRA	HRA(UC)	HCA/RLA	W. ALLOW.	RISK ALLOW.	TRANS. ALLOW	S.D.A.	PAY ARREAR	DA. ARREAR	OTHER EARN.	Total Earn
21430.00	6600.00	0.00	14295.00	5606.00	0.00	750.00	0.00	0.00	2416.00	0.00	0.00	0.00	0.00	51097.00

SRI. V.K. KALA , DRAFTSMAN , [ 209 / 209 ]

BAND PAY	GRADE PAY	SPL/PER PAY	D.A	HRA	HRA(UC)	HCA/RLA	W. ALLOW.	RISK ALLOW.	TRANS. ALLOW	S.D.A.	PAY ARREAR	DA. ARREAR	OTHER EARN.	Total Earn
17460.00	4200.00	0.00	11047.00	4332.00	0.00	600.00	0.00	0.00	1208.00	0.00	0.00	0.00	0.00	38847.00

SRI. NAVNEET KUMAR , DRAFTSMAN , [ 210 / 210 ]

BAND PAY	GRADE PAY	SPL/PER PAY	D.A	HRA	HRA(UC)	HCA/RLA	W. ALLOW.	RISK ALLOW.	TRANS. ALLOW	S.D.A.	PAY ARREAR	DA. ARREAR	OTHER EARN.	Total Earn
15200.00	4200.00	0.00	9894.00	3880.00	0.00	600.00	0.00	0.00	1208.00	0.00	0.00	0.00	0.00	34982.00

W A D I A I N S T I T U T E O F H I M A L A Y A N G E O L O G Y , D E H R A D U N

PAY BILL FOR THE MONTH (APR - 2011)

---

BRANCH: TECHNICAL STAFF ( PLAN )

---

SRI. G.S KHATTRI , DRAFTSMAN , [ 211 / 211 ]

17460.00	4200.00	0.00	11047.00	4332.00	0.00	600.00	0.00	0.00	1208.00	0.00	0.00	0.00	0.00	38847.00
----------	---------	------	----------	---------	------	--------	------	------	---------	------	------	------	------	----------

W A D I A I N S T I T U T E O F H I M A L A Y A N G E O L O G Y , D E H R A D U N

PAY BILL FOR THE MONTH (APR - 2011)

---

BRANCH: TECHNICAL STAFF ( PLAN )

---

SRI. NAVNEET KUMAR , DRAFTSMAN , [ 210 / 210 ]

341410.00	83700.00	670.00	216803.00	64450.00	4695.00	20350.00	480.00	20.00	36240.00	0.00	0.00	0.00	0.00	769872.00
-----------	----------	--------	-----------	----------	---------	----------	--------	-------	----------	------	------	------	------	-----------

## W A D I A I N S T I T U T E O F H I M A L A Y A N G E O L O G Y , D E H R A D U N

PAY BILL FOR THE MONTH (APR - 2011)

BRANCH: TECHNICAL STAFF ( PLAN )

SRI. G.S KHATTRI , DRAFTSMAN , [ 211 / 211 ]

BAND PAY	GRADE PAY	SPL/PER PAY	D.A	HRA	HRA(UC)	HCA/RLA	W. ALLOW.	RISK ALLOW.	TRANS. ALLOW	S.D.A.	PAY ARREAR	DA. ARREAR	OTHER EARN.	Total Earn
----------	-----------	-------------	-----	-----	---------	---------	-----------	-------------	--------------	--------	------------	------------	-------------	------------

SRI. SHEKHRA NANDAN , SECTION CUTTER , [ 224 / 224 ]

14450.00	4200.00	0.00	9512.00	3730.00	0.00	600.00	0.00	40.00	1208.00	0.00	0.00	0.00	0.00	33740.00
----------	---------	------	---------	---------	------	--------	------	-------	---------	------	------	------	------	----------

BAND PAY	GRADE PAY	SPL/PER PAY	D.A	HRA	HRA(UC)	HCA/RLA	W. ALLOW.	RISK ALLOW.	TRANS. ALLOW	S.D.A.	PAY ARREAR	DA. ARREAR	OTHER EARN.	Total Earn
----------	-----------	-------------	-----	-----	---------	---------	-----------	-------------	--------------	--------	------------	------------	-------------	------------

SRI. PUSHKAR SINGH , SECTION CUTTER , [ 225 / 225 ]

13680.00	4200.00	0.00	9119.00	3576.00	0.00	600.00	0.00	40.00	1208.00	0.00	0.00	0.00	0.00	32423.00
----------	---------	------	---------	---------	------	--------	------	-------	---------	------	------	------	------	----------

BAND PAY	GRADE PAY	SPL/PER PAY	D.A	HRA	HRA(UC)	HCA/RLA	W. ALLOW.	RISK ALLOW.	TRANS. ALLOW	S.D.A.	PAY ARREAR	DA. ARREAR	OTHER EARN.	Total Earn
----------	-----------	-------------	-----	-----	---------	---------	-----------	-------------	--------------	--------	------------	------------	-------------	------------

SRI. SATYA PRAKASH , SECTION CUTTER , [ 227 / 227 ]

13310.00	4200.00	0.00	8930.00	3502.00	0.00	600.00	0.00	40.00	1208.00	0.00	0.00	0.00	0.00	31790.00
----------	---------	------	---------	---------	------	--------	------	-------	---------	------	------	------	------	----------

BAND PAY	GRADE PAY	SPL/PER PAY	D.A	HRA	HRA(UC)	HCA/RLA	W. ALLOW.	RISK ALLOW.	TRANS. ALLOW	S.D.A.	PAY ARREAR	DA. ARREAR	OTHER EARN.	Total Earn
----------	-----------	-------------	-----	-----	---------	---------	-----------	-------------	--------------	--------	------------	------------	-------------	------------

SRI. NAND RAM , Elect.Pump. Optr. , [ 230 / 230 ]

12690.00	4200.00	0.00	8614.00	3378.00	0.00	600.00	0.00	40.00	1208.00	0.00	0.00	0.00	0.00	30730.00
----------	---------	------	---------	---------	------	--------	------	-------	---------	------	------	------	------	----------

BAND PAY	GRADE PAY	SPL/PER PAY	D.A	HRA	HRA(UC)	HCA/RLA	W. ALLOW.	RISK ALLOW.	TRANS. ALLOW	S.D.A.	PAY ARREAR	DA. ARREAR	OTHER EARN.	Total Earn
----------	-----------	-------------	-----	-----	---------	---------	-----------	-------------	--------------	--------	------------	------------	-------------	------------

SRI. RAM KISHORE , F.C.L.A. , [ 231 / 231 ]

10750.00	2400.00	0.00	6707.00	2630.00	0.00	600.00	0.00	30.00	1208.00	0.00	0.00	0.00	0.00	24325.00
----------	---------	------	---------	---------	------	--------	------	-------	---------	------	------	------	------	----------

BAND PAY	GRADE PAY	SPL/PER PAY	D.A	HRA	HRA(UC)	HCA/RLA	W. ALLOW.	RISK ALLOW.	TRANS. ALLOW	S.D.A.	PAY ARREAR	DA. ARREAR	OTHER EARN.	Total Earn
----------	-----------	-------------	-----	-----	---------	---------	-----------	-------------	--------------	--------	------------	------------	-------------	------------

SRI. PRATAP SINGH , F.C.L.A. , [ 232 / 232 ]

9890.00	2400.00	0.00	6268.00	2458.00	0.00	600.00	0.00	30.00	1208.00	0.00	0.00	0.00	0.00	22854.00
---------	---------	------	---------	---------	------	--------	------	-------	---------	------	------	------	------	----------

BAND PAY	GRADE PAY	SPL/PER PAY	D.A	HRA	HRA(UC)	HCA/RLA	W. ALLOW.	RISK ALLOW.	TRANS. ALLOW	S.D.A.	PAY ARREAR	DA. ARREAR	OTHER EARN.	Total Earn
----------	-----------	-------------	-----	-----	---------	---------	-----------	-------------	--------------	--------	------------	------------	-------------	------------

SRI. ANSUYA PRASAD , F.C.L.A. , [ 236 / 236 ]

9400.00	2400.00	0.00	6018.00	2360.00	0.00	600.00	0.00	60.00	1208.00	0.00	0.00	0.00	0.00	22046.00
---------	---------	------	---------	---------	------	--------	------	-------	---------	------	------	------	------	----------

BAND PAY	GRADE PAY	SPL/PER PAY	D.A	HRA	HRA(UC)	HCA/RLA	W. ALLOW.	RISK ALLOW.	TRANS. ALLOW	S.D.A.	PAY ARREAR	DA. ARREAR	OTHER EARN.	Total Earn
----------	-----------	-------------	-----	-----	---------	---------	-----------	-------------	--------------	--------	------------	------------	-------------	------------

SRI. SHIV PD. BAHUGUNA , SR. LAB ASSISTANT , [ 238 / 238 ]

12360.00	4200.00	210.00	8446.00	3312.00	0.00	600.00	0.00	40.00	1208.00	0.00	0.00	0.00	0.00	30376.00
----------	---------	--------	---------	---------	------	--------	------	-------	---------	------	------	------	------	----------

BAND PAY	GRADE PAY	SPL/PER PAY	D.A	HRA	HRA(UC)	HCA/RLA	W. ALLOW.	RISK ALLOW.	TRANS. ALLOW	S.D.A.	PAY ARREAR	DA. ARREAR	OTHER EARN.	Total Earn
----------	-----------	-------------	-----	-----	---------	---------	-----------	-------------	--------------	--------	------------	------------	-------------	------------

SRI. SHASHIDHAR PD. BALODI , SR. LAB ASSISTANT , [ 239 / 239 ]

12270.00	4200.00	210.00	8400.00	3294.00	0.00	600.00	0.00	40.00	1208.00	0.00	0.00	0.00	0.00	30222.00
----------	---------	--------	---------	---------	------	--------	------	-------	---------	------	------	------	------	----------

BAND PAY	GRADE PAY	SPL/PER PAY	D.A	HRA	HRA(UC)	HCA/RLA	W. ALLOW.	RISK ALLOW.	TRANS. ALLOW	S.D.A.	PAY ARREAR	DA. ARREAR	OTHER EARN.	Total Earn
----------	-----------	-------------	-----	-----	---------	---------	-----------	-------------	--------------	--------	------------	------------	-------------	------------

SRI. A.K. GUPTA , LAB. ASSISTANT , [ 240 / 240 ]

11530.00	2800.00	0.00	7308.00	2866.00	0.00	600.00	0.00	40.00	1208.00	0.00	0.00	0.00	0.00	26352.00
----------	---------	------	---------	---------	------	--------	------	-------	---------	------	------	------	------	----------

BAND PAY	GRADE PAY	SPL/PER PAY	D.A	HRA	HRA(UC)	HCA/RLA	W. ALLOW.	RISK ALLOW.	TRANS. ALLOW	S.D.A.	PAY ARREAR	DA. ARREAR	OTHER EARN.	Total Earn
----------	-----------	-------------	-----	-----	---------	---------	-----------	-------------	--------------	--------	------------	------------	-------------	------------

---

SRI. S.K. THAPLIYAL , SR. LAB ASSISTANT , [ 242 / 242 ]

## W A D I A I N S T I T U T E O F H I M A L A Y A N G E O L O G Y , D E H R A D U N

## PAY BILL FOR THE MONTH (APR - 2011)

BRANCH: TECHNICAL STAFF ( PLAN )

SRI. S.K. THAPLIYAL , SR. LAB ASSISTANT , [ 242 / 242 ]

12360.00	4200.00	0.00	8446.00	0.00	0.00	600.00	0.00	40.00	1208.00	0.00	0.00	0.00	0.00	26854.00
BAND PAY	GRADE PAY	SPL/PER PAY	D.A	HRA	HRA(UC)	HCA/RLA	W. ALLOW.	RISK ALLOW.	TRANS. ALLOW	S.D.A.	PAY ARREAR	DA. ARREAR	OTHER EARN.	Total Earn

SRI. SATISH PD. BAHUGUNA , SR. LAB ASSISTANT , [ 243 / 243 ]

12360.00	4200.00	210.00	8446.00	3312.00	0.00	600.00	0.00	40.00	1208.00	0.00	0.00	0.00	0.00	30376.00
BAND PAY	GRADE PAY	SPL/PER PAY	D.A	HRA	HRA(UC)	HCA/RLA	W. ALLOW.	RISK ALLOW.	TRANS. ALLOW	S.D.A.	PAY ARREAR	DA. ARREAR	OTHER EARN.	Total Earn

SRI. BALRAM SINGH , Elect.Pump. Optr. , [ 244 / 244 ]

11250.00	2800.00	210.00	7166.00	2810.00	0.00	600.00	0.00	40.00	1208.00	0.00	0.00	0.00	0.00	26084.00
BAND PAY	GRADE PAY	SPL/PER PAY	D.A	HRA	HRA(UC)	HCA/RLA	W. ALLOW.	RISK ALLOW.	TRANS. ALLOW	S.D.A.	PAY ARREAR	DA. ARREAR	OTHER EARN.	Total Earn

SRI. RAJENDER PRAKASH , LAB. ASSISTANT , [ 245 / 245 ]

11530.00	2800.00	0.00	7308.00	2866.00	0.00	600.00	0.00	40.00	1208.00	0.00	0.00	0.00	0.00	26352.00
BAND PAY	GRADE PAY	SPL/PER PAY	D.A	HRA	HRA(UC)	HCA/RLA	W. ALLOW.	RISK ALLOW.	TRANS. ALLOW	S.D.A.	PAY ARREAR	DA. ARREAR	OTHER EARN.	Total Earn

SRI. TIRATH RAJ , LAB. ASSISTANT , [ 246 / 246 ]

11530.00	2800.00	0.00	7308.00	2866.00	0.00	600.00	0.00	40.00	1208.00	0.00	0.00	0.00	0.00	26352.00
BAND PAY	GRADE PAY	SPL/PER PAY	D.A	HRA	HRA(UC)	HCA/RLA	W. ALLOW.	RISK ALLOW.	TRANS. ALLOW	S.D.A.	PAY ARREAR	DA. ARREAR	OTHER EARN.	Total Earn

DR. RAMESH KUMAR SEHGAL , TECH. OFFICER , [ 287 / 287 ]

18750.00	5400.00	0.00	12317.00	0.00	0.00	750.00	0.00	0.00	2416.00	0.00	0.00	0.00	0.00	39633.00
BAND PAY	GRADE PAY	SPL/PER PAY	D.A	HRA	HRA(UC)	HCA/RLA	W. ALLOW.	RISK ALLOW.	TRANS. ALLOW	S.D.A.	PAY ARREAR	DA. ARREAR	OTHER EARN.	Total Earn

SRI. CHANDER SHEKHAR , TECH. OFFICER , [ 288 / 288 ]

18750.00	5400.00	0.00	12317.00	4830.00	0.00	750.00	0.00	0.00	2416.00	0.00	0.00	0.00	0.00	44463.00
BAND PAY	GRADE PAY	SPL/PER PAY	D.A	HRA	HRA(UC)	HCA/RLA	W. ALLOW.	RISK ALLOW.	TRANS. ALLOW	S.D.A.	PAY ARREAR	DA. ARREAR	OTHER EARN.	Total Earn

SRI. V.P. GUPTA , TECH. OFFICER , [ 289 / 289 ]

18750.00	5400.00	0.00	12317.00	4830.00	0.00	750.00	0.00	0.00	2416.00	0.00	0.00	0.00	0.00	44463.00
BAND PAY	GRADE PAY	SPL/PER PAY	D.A	HRA	HRA(UC)	HCA/RLA	W. ALLOW.	RISK ALLOW.	TRANS. ALLOW	S.D.A.	PAY ARREAR	DA. ARREAR	OTHER EARN.	Total Earn

SRI. SAEED AHMAD , SR. LIBRARIAN , [ 292 / 292 ]

27550.00	6600.00	0.00	17417.00	6830.00	0.00	750.00	0.00	0.00	2416.00	0.00	0.00	0.00	0.00	61563.00
BAND PAY	GRADE PAY	SPL/PER PAY	D.A	HRA	HRA(UC)	HCA/RLA	W. ALLOW.	RISK ALLOW.	TRANS. ALLOW	S.D.A.	PAY ARREAR	DA. ARREAR	OTHER EARN.	Total Earn

SRI. S.C. KOTHIYAL , SR. LAB ASSISTANT , [ 302 / 302 ]

15940.00	4200.00	0.00	10271.00	4028.00	0.00	600.00	0.00	50.00	1208.00	0.00	0.00	0.00	0.00	36297.00
BAND PAY	GRADE PAY	SPL/PER PAY	D.A	HRA	HRA(UC)	HCA/RLA	W. ALLOW.	RISK ALLOW.	TRANS. ALLOW	S.D.A.	PAY ARREAR	DA. ARREAR	OTHER EARN.	Total Earn

SRI. HARI SINGH CHOUHAN , F.C.L.A. , [ 305 / 305 ]

9010.00	1900.00	0.00	5564.00	2182.00	0.00	600.00	0.00	0.00	1208.00	0.00	0.00	0.00	0.00	20464.00
BAND PAY	GRADE PAY	SPL/PER PAY	D.A	HRA	HRA(UC)	HCA/RLA	W. ALLOW.	RISK ALLOW.	TRANS. ALLOW	S.D.A.	PAY ARREAR	DA. ARREAR	OTHER EARN.	Total Earn

BAND PAY GRADE PAY SPL/PER PAY D.A HRA HRA(UC) HCA/RLA W. ALLOW. RISK ALLOW. TRANS. ALLOW S.D.A. PAY ARREAR DA. ARREAR OTHER EARN. Total Earn

---

## W A D I A I N S T I T U T E O F H I M A L A Y A N G E O L O G Y , D E H R A D U N

## PAY BILL FOR THE MONTH (APR - 2011)

BRANCH: TECHNICAL STAFF ( PLAN )

SRI. SAMAY SINGH , TECH. OFFICER , [ 309 / 309 ]

18110.00	5400.00	0.00	11990.00	0.00	0.00	750.00	0.00	0.00	2416.00	0.00	0.00	0.00	0.00	38666.00
BAND PAY	GRADE PAY	SPL/PER PAY	D.A	HRA	HRA(UC)	HCA/RLA	W. ALLOW.	RISK ALLOW.	TRANS. ALLOW	S.D.A.	PAY ARREAR	DA. ARREAR	OTHER EARN.	Total Earn

SRI. SANTU DAS , SECTION CUTTER , [ 313 / 313 ]

10760.00	2800.00	0.00	6916.00	2712.00	0.00	600.00	0.00	40.00	1208.00	0.00	0.00	0.00	0.00	25036.00
BAND PAY	GRADE PAY	SPL/PER PAY	D.A	HRA	HRA(UC)	HCA/RLA	W. ALLOW.	RISK ALLOW.	TRANS. ALLOW	S.D.A.	PAY ARREAR	DA. ARREAR	OTHER EARN.	Total Earn

SRI. RAVILAL , F.C.L.A. , [ 318 / 318 ]

8360.00	1900.00	0.00	5233.00	2052.00	0.00	600.00	0.00	20.00	1208.00	0.00	0.00	0.00	0.00	19373.00
BAND PAY	GRADE PAY	SPL/PER PAY	D.A	HRA	HRA(UC)	HCA/RLA	W. ALLOW.	RISK ALLOW.	TRANS. ALLOW	S.D.A.	PAY ARREAR	DA. ARREAR	OTHER EARN.	Total Earn

## W A D I A I N S T I T U T E O F H I M A L A Y A N G E O L O G Y , D E H R A D U N

## PAY BILL FOR THE MONTH (APR - 2011)

---

BRANCH: TECHNICAL STAFF ( PLAN )

---

SRI. PRETAM SINGH PANWAR , F.C.L.A. , [ 332 / 332 ]

8060.00	1900.00	0.00	5080.00	1992.00	0.00	600.00	0.00	40.00	1208.00	0.00	0.00	0.00	0.00	18880.00
---------	---------	------	---------	---------	------	--------	------	-------	---------	------	------	------	------	----------

W A D I A I N S T I T U T E O F H I M A L A Y A N G E O L O G Y , D E H R A D U N

PAY BILL FOR THE MONTH (APR - 2011)

---

BRANCH: TECHNICAL STAFF ( PLAN )

---

SRI. RAVILAL , F.C.L.A. , [ 318 / 318 ]

---

=====

W A D I A I N S T I T U T E O F H I M A L A Y A N G E O L O G Y , D E H R A D U N

PAY BILL FOR THE MONTH (APR - 2011)

---

BRANCH: TECHNICAL STAFF ( PLAN )

---

SRI. RAKESH KUMAR , J.T.O . , [ 334 / 334 ]

15060.00	4600.00	0.00	10027.00	3932.00	0.00	600.00	0.00	40.00	1208.00	0.00	0.00	0.00	0.00	35467.00
----------	---------	------	----------	---------	------	--------	------	-------	---------	------	------	------	------	----------

W A D I A I N S T I T U T E O F H I M A L A Y A N G E O L O G Y , D E H R A D U N

PAY BILL FOR THE MONTH (APR - 2011)

---

BRANCH: TECHNICAL STAFF ( PLAN )

---

SRI. RAVILAL , F.C.L.A. , [ 318 / 318 ]

342800.00	95200.00	840.00	223385.00	74756.00	0.00	15750.00	0.00	710.00	36240.00	0.00	0.00	0.00	0.00	789681.00
-----------	----------	--------	-----------	----------	------	----------	------	--------	----------	------	------	------	------	-----------

## W A D I A I N S T I T U T E O F H I M A L A Y A N G E O L O G Y , D E H R A D U N

PAY BILL FOR THE MONTH (APR - 2011)

BRANCH: TECHNICAL STAFF ( PLAN )

SRI. PRETAM SINGH PANWAR , F.C.L.A. , [ 332 / 332 ]

BAND PAY	GRADE PAY	SPL/PER PAY	D.A	HRA	HRA(UC)	HCA/RLA	W. ALLOW.	RISK ALLOW.	TRANS. ALLOW	S.D.A.	PAY ARREAR	DA. ARREAR	OTHER EARN.	Total Earn
----------	-----------	-------------	-----	-----	---------	---------	-----------	-------------	--------------	--------	------------	------------	-------------	------------

SRI. B.B. SARAN , DRAFTSMAN , [ 336 / 336 ]

12590.00	4200.00	0.00	8563.00	0.00	0.00	600.00	0.00	0.00	1208.00	0.00	0.00	0.00	0.00	27161.00
----------	---------	------	---------	------	------	--------	------	------	---------	------	------	------	------	----------

SRI. RAKESH KUMAR , J.T.O. , [ 334 / 334 ]

BAND PAY	GRADE PAY	SPL/PER PAY	D.A	HRA	HRA(UC)	HCA/RLA	W. ALLOW.	RISK ALLOW.	TRANS. ALLOW	S.D.A.	PAY ARREAR	DA. ARREAR	OTHER EARN.	Total Earn
----------	-----------	-------------	-----	-----	---------	---------	-----------	-------------	--------------	--------	------------	------------	-------------	------------

SRI. RAMBIR KAUSHIK , SR. TECH. ASSISTANT , [ 347 / 347 ]

11200.00	4200.00	250.00	7854.00	0.00	0.00	600.00	0.00	0.00	1208.00	0.00	0.00	0.00	0.00	25312.00
----------	---------	--------	---------	------	------	--------	------	------	---------	------	------	------	------	----------

SRI. B.B. SARAN , DRAFTSMAN , [ 336 / 336 ]

BAND PAY	GRADE PAY	SPL/PER PAY	D.A	HRA	HRA(UC)	HCA/RLA	W. ALLOW.	RISK ALLOW.	TRANS. ALLOW	S.D.A.	PAY ARREAR	DA. ARREAR	OTHER EARN.	Total Earn
----------	-----------	-------------	-----	-----	---------	---------	-----------	-------------	--------------	--------	------------	------------	-------------	------------

AMIT KUMAR VERMA , J.E. , [ 374 / 374 ]

5200.00	2800.00	0.00	4080.00	0.00	0.00	0.00	0.00	0.00	0.00	0.00	0.00	0.00	0.00	12080.00
---------	---------	------	---------	------	------	------	------	------	------	------	------	------	------	----------

SRI. RAMBIR KAUSHIK , SR. TECH. ASSISTANT , [ 347 / 347 ]

BAND PAY	GRADE PAY	SPL/PER PAY	D.A	HRA	HRA(UC)	HCA/RLA	W. ALLOW.	RISK ALLOW.	TRANS. ALLOW	S.D.A.	PAY ARREAR	DA. ARREAR	OTHER EARN.	Total Earn
----------	-----------	-------------	-----	-----	---------	---------	-----------	-------------	--------------	--------	------------	------------	-------------	------------

SRI. N.K. JUYAL , J.T.O. , [ 447 / 447 ]

14250.00	4600.00	0.00	9614.00	3770.00	0.00	600.00	0.00	40.00	1208.00	0.00	0.00	0.00	0.00	34082.00
----------	---------	------	---------	---------	------	--------	------	-------	---------	------	------	------	------	----------

AMIT KUMAR VERMA , J.E. , [ 374 / 374 ]

BAND PAY	GRADE PAY	SPL/PER PAY	D.A	HRA	HRA(UC)	HCA/RLA	W. ALLOW.	RISK ALLOW.	TRANS. ALLOW	S.D.A.	PAY ARREAR	DA. ARREAR	OTHER EARN.	Total Earn
----------	-----------	-------------	-----	-----	---------	---------	-----------	-------------	--------------	--------	------------	------------	-------------	------------

SRI. C.B. SHARMA , J.E. , [ 511 / 511 ]

12550.00	4200.00	0.00	8543.00	0.00	0.00	600.00	0.00	0.00	1208.00	0.00	0.00	0.00	0.00	27101.00
----------	---------	------	---------	------	------	--------	------	------	---------	------	------	------	------	----------

SRI. N.K. JUYAL , J.T.O. , [ 447 / 447 ]

BAND PAY	GRADE PAY	SPL/PER PAY	D.A	HRA	HRA(UC)	HCA/RLA	W. ALLOW.	RISK ALLOW.	TRANS. ALLOW	S.D.A.	PAY ARREAR	DA. ARREAR	OTHER EARN.	Total Earn
----------	-----------	-------------	-----	-----	---------	---------	-----------	-------------	--------------	--------	------------	------------	-------------	------------

SRI. S.S. BHANDARI , SR. TECH. ASSISTANT , [ 700 / 700 ]

11200.00	4200.00	0.00	7854.00	3080.00	0.00	600.00	0.00	0.00	1208.00	0.00	0.00	0.00	0.00	28142.00
----------	---------	------	---------	---------	------	--------	------	------	---------	------	------	------	------	----------

SRI. C.B. SHARMA , J.E. , [ 511 / 511 ]

BAND PAY	GRADE PAY	SPL/PER PAY	D.A	HRA	HRA(UC)	HCA/RLA	W. ALLOW.	RISK ALLOW.	TRANS. ALLOW	S.D.A.	PAY ARREAR	DA. ARREAR	OTHER EARN.	Total Earn
----------	-----------	-------------	-----	-----	---------	---------	-----------	-------------	--------------	--------	------------	------------	-------------	------------

SRI. S.S. BHANDARI , SR. TECH. ASSISTANT , [ 700 / 700 ]

BAND PAY	GRADE PAY	SPL/PER PAY	D.A	HRA	HRA(UC)	HCA/RLA	W. ALLOW.	RISK ALLOW.	TRANS. ALLOW	S.D.A.	PAY ARREAR	DA. ARREAR	OTHER EARN.	Total Earn
----------	-----------	-------------	-----	-----	---------	---------	-----------	-------------	--------------	--------	------------	------------	-------------	------------

## W A D I A I N S T I T U T E O F H I M A L A Y A N G E O L O G Y , D E H R A D U N

## PAY BILL FOR THE MONTH (APR - 2011)

BRANCH: NPS NON PLAN STAFF ( N-PLAN )

SRI. DINESH PD. SAKLANI , Guest House Atten. , [ 296 / 296 ]

BAND PAY	GRADE PAY	SPL/PER PAY	D.A	HRA	HRA(UC)	HCA/RLA	W. ALLOW.	RISK ALLOW.	TRANS. ALLOW	S.D.A.	PAY ARREAR	DA. ARREAR	OTHER EARN.	Total Earn
6710.00	1800.00	0.00	4340.00	0.00	0.00	600.00	60.00	0.00	604.00	0.00	0.00	0.00	0.00	15399.00

SRI. SURJAN SINGH , DRIVER , [ 312 / 312 ]

BAND PAY	GRADE PAY	SPL/PER PAY	D.A	HRA	HRA(UC)	HCA/RLA	W. ALLOW.	RISK ALLOW.	TRANS. ALLOW	S.D.A.	PAY ARREAR	DA. ARREAR	OTHER EARN.	Total Earn
7140.00	1900.00	0.00	4610.00	1808.00	0.00	600.00	60.00	0.00	604.00	0.00	0.00	0.00	0.00	18087.00

SRI. VIJAY RAM BHATT , L.D.C , [ 355 / 355 ]

BAND PAY	GRADE PAY	SPL/PER PAY	D.A	HRA	HRA(UC)	HCA/RLA	W. ALLOW.	RISK ALLOW.	TRANS. ALLOW	S.D.A.	PAY ARREAR	DA. ARREAR	OTHER EARN.	Total Earn
6580.00	1900.00	0.00	4325.00	0.00	0.00	600.00	0.00	0.00	604.00	0.00	0.00	0.00	0.00	15290.00

SRI. KULWANT SINGH MANRAL , L.D.C , [ 362 / 362 ]

BAND PAY	GRADE PAY	SPL/PER PAY	D.A	HRA	HRA(UC)	HCA/RLA	W. ALLOW.	RISK ALLOW.	TRANS. ALLOW	S.D.A.	PAY ARREAR	DA. ARREAR	OTHER EARN.	Total Earn
7350.00	1900.00	0.00	4718.00	1850.00	0.00	600.00	0.00	0.00	1510.00	0.00	0.00	0.00	0.00	19325.00

SRI PREETAM SINGH , BEARER , [ 365 / 365 ]

BAND PAY	GRADE PAY	SPL/PER PAY	D.A	HRA	HRA(UC)	HCA/RLA	W. ALLOW.	RISK ALLOW.	TRANS. ALLOW	S.D.A.	PAY ARREAR	DA. ARREAR	OTHER EARN.	Total Earn
4440.00	0.00	0.00	2264.00	888.00	0.00	600.00	0.00	0.00	604.00	0.00	0.00	0.00	0.00	9466.00

## W A D I A I N S T I T U T E O F H I M A L A Y A N G E O L O G Y , D E H R A D U N

## PAY BILL FOR THE MONTH (APR - 2011)

BRANCH: NPS PLAN STAFF ( PLAN )

DR. DILIP KUMAR YADAV , SCIENTIST 'B' , [ 329 / 329 ]

BAND PAY	GRADE PAY	SPL/PER PAY	D.A	HRA	HRA(UC)	HCA/RLA	W. ALLOW.	RISK ALLOW.	TRANS. ALLOW	S.D.A.	PAY ARREAR	DA. ARREAR	OTHER EARN.	Total Earn
17550.00	5400.00	0.00	11705.00	4590.00	0.00	750.00	0.00	0.00	2416.00	0.00	0.00	0.00	0.00	45877.00

DR. JITENDAR BHATT , SR. TECH. ASSISTANT , [ 335 / 335 ]

BAND PAY	GRADE PAY	SPL/PER PAY	D.A	HRA	HRA(UC)	HCA/RLA	W. ALLOW.	RISK ALLOW.	TRANS. ALLOW	S.D.A.	PAY ARREAR	DA. ARREAR	OTHER EARN.	Total Earn
10900.00	4200.00	0.00	7701.00	3020.00	0.00	600.00	0.00	0.00	1208.00	0.00	0.00	0.00	0.00	29909.00

DR. S.S. BHAKUNI , SCIENTIST 'C' , [ 348 / 348 ]

BAND PAY	GRADE PAY	SPL/PER PAY	D.A	HRA	HRA(UC)	HCA/RLA	W. ALLOW.	RISK ALLOW.	TRANS. ALLOW	S.D.A.	PAY ARREAR	DA. ARREAR	OTHER EARN.	Total Earn
24040.00	6600.00	0.00	15626.00	0.00	0.00	750.00	0.00	0.00	2416.00	0.00	0.00	0.00	0.00	54059.00

SRI. VIVEKANAND KHANDURI , F.C.L.A. , [ 358 / 358 ]

BAND PAY	GRADE PAY	SPL/PER PAY	D.A	HRA	HRA(UC)	HCA/RLA	W. ALLOW.	RISK ALLOW.	TRANS. ALLOW	S.D.A.	PAY ARREAR	DA. ARREAR	OTHER EARN.	Total Earn
6090.00	1800.00	0.00	4024.00	0.00	0.00	600.00	60.00	0.00	604.00	0.00	0.00	0.00	0.00	14369.00

DR. P.K.R. GAUTAM , SCIENTIST 'B' , [ 360 / 360 ]

BAND PAY	GRADE PAY	SPL/PER PAY	D.A	HRA	HRA(UC)	HCA/RLA	W. ALLOW.	RISK ALLOW.	TRANS. ALLOW	S.D.A.	PAY ARREAR	DA. ARREAR	OTHER EARN.	Total Earn
17550.00	5400.00	0.00	11705.00	4590.00	0.00	750.00	0.00	0.00	2416.00	0.00	0.00	0.00	0.00	45877.00

SRI. BHARAT RANA , TECH. ASSISTANT , [ 363 / 363 ]

BAND PAY	GRADE PAY	SPL/PER PAY	D.A	HRA	HRA(UC)	HCA/RLA	W. ALLOW.	RISK ALLOW.	TRANS. ALLOW	S.D.A.	PAY ARREAR	DA. ARREAR	OTHER EARN.	Total Earn
10460.00	2800.00	0.00	6763.00	2652.00	0.00	600.00	0.00	0.00	1208.00	0.00	0.00	0.00	0.00	26485.00

DR. SURESH N. , SCIENTIST 'C' , [ 371 / 371 ]

BAND PAY	GRADE PAY	SPL/PER PAY	D.A	HRA	HRA(UC)	HCA/RLA	W. ALLOW.	RISK ALLOW.	TRANS. ALLOW	S.D.A.	PAY ARREAR	DA. ARREAR	OTHER EARN.	Total Earn
23350.00	6600.00	0.00	15275.00	0.00	0.00	750.00	0.00	0.00	2416.00	0.00	0.00	0.00	0.00	52914.00

DR. RAJESH S , SCIENTIST 'B' , [ 372 / 372 ]

BAND PAY	GRADE PAY	SPL/PER PAY	D.A	HRA	HRA(UC)	HCA/RLA	W. ALLOW.	RISK ALLOW.	TRANS. ALLOW	S.D.A.	PAY ARREAR	DA. ARREAR	OTHER EARN.	Total Earn
18950.00	5400.00	0.00	12419.00	0.00	0.00	750.00	0.00	0.00	2416.00	0.00	0.00	0.00	0.00	43612.00

SH. GAUTAM RAWAT , SCIENTIST 'B' , [ 373 / 373 ]

BAND PAY	GRADE PAY	SPL/PER PAY	D.A	HRA	HRA(UC)	HCA/RLA	W. ALLOW.	RISK ALLOW.	TRANS. ALLOW	S.D.A.	PAY ARREAR	DA. ARREAR	OTHER EARN.	Total Earn
19200.00	5400.00	0.00	12546.00	0.00	0.00	750.00	0.00	0.00	2416.00	0.00	0.00	0.00	0.00	44027.00

SRI. SANTOSH KUMAR RAI , SCIENTIST 'B' , [ 377 / 377 ]

BAND PAY	GRADE PAY	SPL/PER PAY	D.A	HRA	HRA(UC)	HCA/RLA	W. ALLOW.	RISK ALLOW.	TRANS. ALLOW	S.D.A.	PAY ARREAR	DA. ARREAR	OTHER EARN.	Total Earn
17780.00	5400.00	0.00	11822.00	4636.00	0.00	750.00	0.00	0.00	2416.00	0.00	0.00	0.00	0.00	46304.00

---

DR. PRADEEP SRIVASTAVA , SCIENTIST 'C' , [ 382 / 382 ]

BAND PAY	GRADE PAY	SPL/PER PAY	D.A	HRA	HRA(UC)	HCA/RLA	W. ALLOW.	RISK ALLOW.	TRANS. ALLOW	S.D.A.	PAY ARREAR	DA. ARREAR	OTHER EARN.	Total Earn
23200.00	6600.00	0.00	15198.00	5960.00	0.00	750.00	0.00	0.00	2416.00	0.00	0.00	0.00	0.00	58624.00

---

**W A D I A   I N S T I T U T E   O F   H I M A L A Y A N   G E O L O G Y ,   D E H R A D U N**  
**PAY BILL FOR THE MONTH (APR - 2011)**

BRANCH: NPS PLAN STAFF ( PLAN )

DR. AJAY PAUL , SCIENTIST 'C' , [ 383 / 383 ]

BAND PAY	GRADE PAY	SPL/PER PAY	D.A	HRA	HRA(UC)	HCA/RLA	W. ALLOW.	RISK ALLOW.	TRANS. ALLOW	S.D.A.	PAY ARREAR	DA. ARREAR	OTHER EARN.	Total Earn
22640.00	6600.00	0.00	14912.00	0.00	0.00	750.00	0.00	0.00	2416.00	0.00	0.00	0.00	0.00	51733.00

SRI. TAJENDER AHUJA , SR. TECH. ASSISTANT , [ 384 / 384 ]

BAND PAY	GRADE PAY	SPL/PER PAY	D.A	HRA	HRA(UC)	HCA/RLA	W. ALLOW.	RISK ALLOW.	TRANS. ALLOW	S.D.A.	PAY ARREAR	DA. ARREAR	OTHER EARN.	Total Earn
14080.00	4200.00	0.00	9323.00	3656.00	0.00	600.00	0.00	0.00	1208.00	0.00	0.00	0.00	0.00	35827.00

SH. NARESH KUMAR , SCIENTIST 'B' , [ 386 / 386 ]

BAND PAY	GRADE PAY	SPL/PER PAY	D.A	HRA	HRA(UC)	HCA/RLA	W. ALLOW.	RISK ALLOW.	TRANS. ALLOW	S.D.A.	PAY ARREAR	DA. ARREAR	OTHER EARN.	Total Earn
19930.00	5400.00	0.00	12918.00	0.00	0.00	750.00	0.00	0.00	2416.00	0.00	0.00	0.00	0.00	45239.00

DR. KAUSHIK SEN , SCIENTIST 'B' , [ 395 / 395 ]

BAND PAY	GRADE PAY	SPL/PER PAY	D.A	HRA	HRA(UC)	HCA/RLA	W. ALLOW.	RISK ALLOW.	TRANS. ALLOW	S.D.A.	PAY ARREAR	DA. ARREAR	OTHER EARN.	Total Earn
17320.00	5400.00	0.00	11587.00	4544.00	0.00	750.00	0.00	0.00	2416.00	0.00	0.00	0.00	0.00	45448.00

DR. SATYAJEET SINGH THAKUR , SCIENTIST 'B' , [ 396 / 396 ]

BAND PAY	GRADE PAY	SPL/PER PAY	D.A	HRA	HRA(UC)	HCA/RLA	W. ALLOW.	RISK ALLOW.	TRANS. ALLOW	S.D.A.	PAY ARREAR	DA. ARREAR	OTHER EARN.	Total Earn
17100.00	5400.00	0.00	11475.00	4500.00	0.00	750.00	0.00	0.00	2416.00	0.00	0.00	0.00	0.00	45039.00

DR. B.K. MUKHERJEE , SCIENTIST 'B' , [ 397 / 397 ]

BAND PAY	GRADE PAY	SPL/PER PAY	D.A	HRA	HRA(UC)	HCA/RLA	W. ALLOW.	RISK ALLOW.	TRANS. ALLOW	S.D.A.	PAY ARREAR	DA. ARREAR	OTHER EARN.	Total Earn
19680.00	5400.00	0.00	12791.00	0.00	0.00	750.00	0.00	0.00	2416.00	0.00	0.00	0.00	0.00	44824.00

SH. PANKAJ CHAUHAN , TECH. ASSISTANT , [ 398 / 398 ]

BAND PAY	GRADE PAY	SPL/PER PAY	D.A	HRA	HRA(UC)	HCA/RLA	W. ALLOW.	RISK ALLOW.	TRANS. ALLOW	S.D.A.	PAY ARREAR	DA. ARREAR	OTHER EARN.	Total Earn
9630.00	2800.00	0.00	6339.00	0.00	0.00	600.00	0.00	0.00	1208.00	0.00	0.00	0.00	0.00	22454.00

DR.(MS.) SWAPNAMITA CHOUDHURY , SCIENTIST 'B' , [ 399 / 399 ]

BAND PAY	GRADE PAY	SPL/PER PAY	D.A	HRA	HRA(UC)	HCA/RLA	W. ALLOW.	RISK ALLOW.	TRANS. ALLOW	S.D.A.	PAY ARREAR	DA. ARREAR	OTHER EARN.	Total Earn
19680.00	5400.00	700.00	12791.00	5016.00	0.00	750.00	0.00	0.00	2416.00	0.00	0.00	0.00	0.00	50540.00

SRI NARENDRA KUMAR MEENA , SCIENTIST 'B' , [ 401 / 401 ]

BAND PAY	GRADE PAY	SPL/PER PAY	D.A	HRA	HRA(UC)	HCA/RLA	W. ALLOW.	RISK ALLOW.	TRANS. ALLOW	S.D.A.	PAY ARREAR	DA. ARREAR	OTHER EARN.	Total Earn
17550.00	5400.00	0.00	11705.00	0.00	0.00	750.00	0.00	0.00	2416.00	0.00	0.00	0.00	0.00	41287.00

---

DR. DEVAJIT HAZARIKA , SCIENTIST 'B' , [ 410 / 410 ]

BAND PAY	GRADE PAY	SPL/PER PAY	D.A	HRA	HRA(UC)	HCA/RLA	W. ALLOW.	RISK ALLOW.	TRANS. ALLOW	S.D.A.	PAY ARREAR	DA. ARREAR	OTHER EARN.	Total Earn
17780.00	5400.00	700.00	11822.00	4636.00	0.00	750.00	0.00	0.00	2416.00	0.00	0.00	0.00	0.00	47004.00

## W A D I A I N S T I T U T E O F H I M A L A Y A N G E O L O G Y , D E H R A D U N

PAY BILL FOR THE MONTH (APR - 2011)

BRANCH: FELLOWSHIP STAFF ( PLAN )

KOUSHIK SEN , J.R.F. , [ 316 / 316 ]

BAND PAY	GRADE PAY	SPL/PER PAY	D.A	HRA	HRA(UC)	HCA/RLA	W. ALLOW.	RISK ALLOW.	TRANS. ALLOW	S.D.A.	PAY ARREAR	DA. ARREAR	OTHER EARN.	Total Earn
12000.00	0.00	0.00	0.00	2400.00	0.00	0.00	0.00	0.00	0.00	0.00	0.00	0.00	0.00	14400.00

MS. HARSHITA JOSHI , J.R.F. , [ 321 / 321 ]

BAND PAY	GRADE PAY	SPL/PER PAY	D.A	HRA	HRA(UC)	HCA/RLA	W. ALLOW.	RISK ALLOW.	TRANS. ALLOW	S.D.A.	PAY ARREAR	DA. ARREAR	OTHER EARN.	Total Earn
12000.00	0.00	0.00	0.00	2400.00	0.00	0.00	0.00	0.00	0.00	0.00	0.00	0.00	0.00	14400.00

SRI. ANIL KUMAR , J.R.F. , [ 327 / 327 ]

BAND PAY	GRADE PAY	SPL/PER PAY	D.A	HRA	HRA(UC)	HCA/RLA	W. ALLOW.	RISK ALLOW.	TRANS. ALLOW	S.D.A.	PAY ARREAR	DA. ARREAR	OTHER EARN.	Total Earn
12000.00	0.00	0.00	0.00	2400.00	0.00	0.00	0.00	0.00	0.00	0.00	0.00	0.00	0.00	14400.00

SRI SNJAY SINGH NEGI , J.R.F. , [ 330 / 330 ]

BAND PAY	GRADE PAY	SPL/PER PAY	D.A	HRA	HRA(UC)	HCA/RLA	W. ALLOW.	RISK ALLOW.	TRANS. ALLOW	S.D.A.	PAY ARREAR	DA. ARREAR	OTHER EARN.	Total Earn
12000.00	0.00	0.00	0.00	2400.00	0.00	0.00	0.00	0.00	0.00	0.00	0.00	0.00	0.00	14400.00

MATSYENDRA KUMAR SHUKLA , J.R.F. , [ 344 / 344 ]

BAND PAY	GRADE PAY	SPL/PER PAY	D.A	HRA	HRA(UC)	HCA/RLA	W. ALLOW.	RISK ALLOW.	TRANS. ALLOW	S.D.A.	PAY ARREAR	DA. ARREAR	OTHER EARN.	Total Earn
12000.00	0.00	0.00	0.00	2400.00	0.00	0.00	0.00	0.00	0.00	0.00	0.00	0.00	0.00	14400.00

SAMEER KUMAR TIWARI , J.R.F. , [ 345 / 345 ]

BAND PAY	GRADE PAY	SPL/PER PAY	D.A	HRA	HRA(UC)	HCA/RLA	W. ALLOW.	RISK ALLOW.	TRANS. ALLOW	S.D.A.	PAY ARREAR	DA. ARREAR	OTHER EARN.	Total Earn
12000.00	0.00	0.00	0.00	2400.00	0.00	0.00	0.00	0.00	0.00	0.00	0.00	0.00	0.00	14400.00

SUMAN LATA RAWAT , J.R.F. , [ 354 / 354 ]

BAND PAY	GRADE PAY	SPL/PER PAY	D.A	HRA	HRA(UC)	HCA/RLA	W. ALLOW.	RISK ALLOW.	TRANS. ALLOW	S.D.A.	PAY ARREAR	DA. ARREAR	OTHER EARN.	Total Earn
12000.00	0.00	0.00	0.00	2400.00	0.00	0.00	0.00	0.00	0.00	0.00	0.00	0.00	0.00	14400.00

KM.DAGA MEGHA MOTICHAND , S.R.F. , [ 356 / 356 ]

BAND PAY	GRADE PAY	SPL/PER PAY	D.A	HRA	HRA(UC)	HCA/RLA	W. ALLOW.	RISK ALLOW.	TRANS. ALLOW	S.D.A.	PAY ARREAR	DA. ARREAR	OTHER EARN.	Total Earn
14000.00	0.00	0.00	0.00	2800.00	0.00	0.00	0.00	0.00	0.00	0.00	0.00	0.00	0.00	16800.00

SH. R.K. BIKRAMADITYA SINGH , R.A. , [ 376 / 376 ]

BAND PAY	GRADE PAY	SPL/PER PAY	D.A	HRA	HRA(UC)	HCA/RLA	W. ALLOW.	RISK ALLOW.	TRANS. ALLOW	S.D.A.	PAY ARREAR	DA. ARREAR	OTHER EARN.	Total Earn
16000.00	0.00	0.00	0.00	3200.00	0.00	0.00	0.00	0.00	0.00	0.00	0.00	0.00	0.00	19200.00

## KM. RAKHI RAWAT , S.R.F. , [ 378 / 378 ]

BAND PAY	GRADE PAY	SPL/PER PAY	D.A	HRA	HRA(UC)	HCA/RLA	W. ALLOW.	RISK ALLOW.	TRANS. ALLOW	S.D.A.	PAY ARREAR	DA. ARREAR	OTHER EARN.	Total Earn
14000.00	0.00	0.00	0.00	0.00	0.00	0.00	0.00	0.00	0.00	0.00	0.00	0.00	0.00	14000.00

---

## SOUVIK DAS , J.R.F. , [ 379 / 379 ]

BAND PAY	GRADE PAY	SPL/PER PAY	D.A	HRA	HRA(UC)	HCA/RLA	W. ALLOW.	RISK ALLOW.	TRANS. ALLOW	S.D.A.	PAY ARREAR	DA. ARREAR	OTHER EARN.	Total Earn
12000.00	0.00	0.00	0.00	2400.00	0.00	0.00	0.00	0.00	0.00	0.00	0.00	0.00	0.00	14400.00

---

## W A D I A I N S T I T U T E O F H I M A L A Y A N G E O L O G Y , D E H R A D U N

## PAY BILL FOR THE MONTH (APR - 2011)

BRANCH: FELLOWSHIP STAFF ( PLAN )

DIVYA DUDEJA , R.A. , [ 385 / 385 ]

BAND PAY	GRADE PAY	SPL/PER PAY	D.A	HRA	HRA(UC)	HCA/RLA	W. ALLOW.	RISK ALLOW.	TRANS. ALLOW	S.D.A.	PAY ARREAR	DA. ARREAR	OTHER EARN.	Total Earn
16000.00	0.00	0.00	0.00	3200.00	0.00	0.00	0.00	0.00	0.00	0.00	0.00	0.00	0.00	19200.00

Ms. Ruchika Sharma , S.R.F. , [ 392 / 392 ]

BAND PAY	GRADE PAY	SPL/PER PAY	D.A	HRA	HRA(UC)	HCA/RLA	W. ALLOW.	RISK ALLOW.	TRANS. ALLOW	S.D.A.	PAY ARREAR	DA. ARREAR	OTHER EARN.	Total Earn
14000.00	0.00	0.00	0.00	2800.00	0.00	0.00	0.00	0.00	0.00	0.00	0.00	0.00	0.00	16800.00

KM. KAVITA TRIPATHI , S.R.F. , [ 393 / 393 ]

BAND PAY	GRADE PAY	SPL/PER PAY	D.A	HRA	HRA(UC)	HCA/RLA	W. ALLOW.	RISK ALLOW.	TRANS. ALLOW	S.D.A.	PAY ARREAR	DA. ARREAR	OTHER EARN.	Total Earn
14000.00	0.00	0.00	0.00	2800.00	0.00	0.00	0.00	0.00	0.00	0.00	0.00	0.00	0.00	16800.00

SRI. YOGESH RAY , S.R.F. , [ 394 / 394 ]

BAND PAY	GRADE PAY	SPL/PER PAY	D.A	HRA	HRA(UC)	HCA/RLA	W. ALLOW.	RISK ALLOW.	TRANS. ALLOW	S.D.A.	PAY ARREAR	DA. ARREAR	OTHER EARN.	Total Earn
14000.00	0.00	0.00	0.00	2800.00	0.00	0.00	0.00	0.00	0.00	0.00	0.00	0.00	0.00	16800.00

MOHD IRFAN AHMAD , J.R.F. , [ 402 / 402 ]

BAND PAY	GRADE PAY	SPL/PER PAY	D.A	HRA	HRA(UC)	HCA/RLA	W. ALLOW.	RISK ALLOW.	TRANS. ALLOW	S.D.A.	PAY ARREAR	DA. ARREAR	OTHER EARN.	Total Earn
6000.00	0.00	0.00	0.00	0.00	0.00	0.00	0.00	0.00	0.00	0.00	0.00	0.00	0.00	6000.00

Ms. REENA KARNWAL , J.R.F. , [ 403 / 403 ]

BAND PAY	GRADE PAY	SPL/PER PAY	D.A	HRA	HRA(UC)	HCA/RLA	W. ALLOW.	RISK ALLOW.	TRANS. ALLOW	S.D.A.	PAY ARREAR	DA. ARREAR	OTHER EARN.	Total Earn
0.00	0.00	0.00	0.00	0.00	0.00	0.00	0.00	0.00	0.00	0.00	0.00	0.00	0.00	0.00

Ms. SAMITA GUPTA , J.R.F. , [ 405 / 405 ]

BAND PAY	GRADE PAY	SPL/PER PAY	D.A	HRA	HRA(UC)	HCA/RLA	W. ALLOW.	RISK ALLOW.	TRANS. ALLOW	S.D.A.	PAY ARREAR	DA. ARREAR	OTHER EARN.	Total Earn
0.00	0.00	0.00	0.00	0.00	0.00	0.00	0.00	0.00	0.00	0.00	0.00	0.00	0.00	0.00

MS. ANUSUYA BHANDARI , S.R.F. , [ 407 / 407 ]

BAND PAY	GRADE PAY	SPL/PER PAY	D.A	HRA	HRA(UC)	HCA/RLA	W. ALLOW.	RISK ALLOW.	TRANS. ALLOW	S.D.A.	PAY ARREAR	DA. ARREAR	OTHER EARN.	Total Earn
16000.00	0.00	0.00	0.00	3200.00	0.00	0.00	0.00	0.00	0.00	0.00	0.00	0.00	0.00	19200.00

MS. VYSHNAVI S. , S.R.F. , [ 408 / 408 ]

BAND PAY	GRADE PAY	SPL/PER PAY	D.A	HRA	HRA(UC)	HCA/RLA	W. ALLOW.	RISK ALLOW.	TRANS. ALLOW	S.D.A.	PAY ARREAR	DA. ARREAR	OTHER EARN.	Total Earn
14000.00	0.00	0.00	0.00	2800.00	0.00	0.00	0.00	0.00	0.00	0.00	0.00	0.00	0.00	16800.00

---

MS. LEENA KAMRA , J.R.F. , [ 488 / 488 ]

BAND PAY	GRADE PAY	SPL/PER PAY	D.A	HRA	HRA(UC)	HCA/RLA	W. ALLOW.	RISK ALLOW.	TRANS. ALLOW	S.D.A.	PAY ARREAR	DA. ARREAR	OTHER EARN.	Total Earn
14000.00	0.00	0.00	0.00	2800.00	0.00	0.00	0.00	0.00	0.00	0.00	0.00	0.00	0.00	16800.00

# ANNEXURE - C

***Goyal Bhanot & Co.***

Chartered Accountants

1, Turner Road, Clement Town,  
Dehra Dun - 248 002 Uttarakhand  
Phone : 0135-6543358 (O)  
Mobile : 9837383358, 9219606467  
E-mail : goyalbhanotco@rediffmail.com

33, GMS Road,  
Dehradun.

We have examined the attached Balance Sheet of **Wadia Institute of Himalayan Geology, 33, GMS Road, Dehradun**, as on 31<sup>st</sup> March, 2010 and the annexed Income and Expenditure Account and Receipt and Payment Account for the period ended on that date. These financial statements are the responsibility of the Institute's Management. Our responsibility is to express an opinion on these financial statements based on our audit.

We have conducted our audit in accordance with auditing standards generally accepted in India. Those Standards require that we plan and perform the audit to obtain reasonable assurance about whether the financial statements are free of material misstatement. An audit includes examining on a test basis, evidence supporting the amounts and disclosures in the financial statements. An audit also includes assessing the accounting principles used and significant estimates made by management, as well as evaluating the overall financial statement presentation. We believe that our audit provides a reasonable basis for our opinion.

We report that:

- (i) We have obtained all the information and explanation, which to the best of our knowledge and belief were necessary for the purposes of our audit;
- (ii) In our opinion, proper books of accounts have been kept by the Institute so far as appear from our examination of those books;
- (iii) The statements of account dealt with in this report are in agreement with the books of account.
- (iv) In our opinion and to the best of our information and according to the explanations given to us, the said accounts, *subject to our comments and observations as mentioned in the "Annexure 1 to the Audit Report"*, gives the information in the manner so required and give a true and fair view:
  - In the case of the Balance Sheet, of the state of affairs as on 31<sup>st</sup> March, 2010.
  - In the case of the Income and Expenditure Account of the Surplus for the period ended on that date.

**FOR GOYAL BHANOT & CO  
CHARTERED ACCOUNTANTS**

Sd/-  
**CA RAJNISH BHANOT**  
[FCA, PARTNER]

Date: July 7, 2010  
Place: Dehradun

## *Goyal Bhanot & Co.*

Chartered Accountants

1, Turner Road, Clement Town,  
Dehra Dun - 248 002 Uttarakhand  
Phone : 0135-6543358 (O)  
Mobile : 9837383358, 9219606467  
E-mail : goyalbhanotco@rediffmail.com

### Annexure 1 to the Main Audit Report

The following observations were noted during the course of audit for the financial year 2009-10. The same have been discussed with management and comments and explanations of the management thereon have also been obtained.

1. The institute is maintaining accounts on cash basis, which is not in conformity with the generally accepted accounting policies adopted in India and as per the Accounting Standard 1 “Disclosure of Accounting Policies” issued by the Institute of Chartered Accountants of India. The “Uniform Accounting Format” of financial statements for the Central autonomous bodies as has been made compulsory by the Ministry of Finance w.e.f. 01.04.2001, and adopted by the Institute also, recommends accrual method of accounting.
2. The total funds which remained un-utilized as on 31.03.2010 could not be bifurcated into Plan and Non-Plan funds as the books of accounts and bank account is one only, and, hence it is not possible to verify how much of the funds have been utilized from Plan or Non-Plan Funds separately. However, as informed, the Institute is preparing a separate statement to bifurcate the amount utilized to respective funds in the form of utilization certificate.
3. The Recurring fund of the Corpus fund of the Institute is negative by Rs 4,87,03,485 that means, the institute has utilized non-recurring fund to the tune of the said amount for recurring purposes.
4. The Institute has not booked the current liability for the retirement benefit of the employees as per Accounting Standard 15 “Employees Benefits” as issued by the Institute of Chartered Accountants of India.
5. The financial statements of the institute and the projects sponsored by the other agencies and the CPF, GPF and the new pension scheme are not consolidated as per Accounting Standard 21 “Consolidation of financial Statement” as issued by the Institute of Chartered Accountants of India.
6. The internal control regarding fixed assets needed to be strengthened. The following observations are made:
  - a) The fixed asset register is not maintained by the Institute.
  - b) The additions to fixed assets are not numbered properly.
  - c) The verification of the fixed asset is not done periodically by the management of the Institute. The last verification report produced for verification was against letter dated 26/11/2008.
  - d) The assets of the nature of Plant, Machinery and Equipments are not bifurcated into computer systems and other plant and Machinery in the books of accounts.

7. The institute is adopting the policy of charging depreciation on fixed assets on the basis of written down value method as per the rates specified in the Income Tax Act, 1961, however, the following observations are made:
- Full year depreciation is charged instead of six months, on assets purchased for the half year ending 31<sup>st</sup> March, 2010. As per the management the same policy had been adopted in the previous financial years also. But if the same has been depreciated as per the rule prescribed by the Income Tax Act 1961, then surplus would have been overstated by Rs. 1373380.00.
  - The Computer System and peripherals are depreciated @ 15% p.a. instead of 60% p.a. on W.D.V basis. Depreciation amounting to Rs.3,31,953/- has been charged by the institute on additions made during the F.Y.2009-10 but if the same has been depreciated as per the rate prescribed by the Income Tax Act 1961, then surplus would have been understated by Rs.3,31,923/- (6,63,906-3,31,953)
  - The books are depreciated @ 15% p.a. instead of 60% p.a. on W.D.V basis as applicable to research institutes. Depreciation amounting to Rs.16,12,712/- has been charged by the institute on additions made during the F.Y.2009-10 but if the same has been depreciated as per the rate prescribed by the Income Tax Act 1961, then surplus would have been understated by Rs.17,87,665/- (34,00,377-16,12,712)
  - The fixed assets are being accounted for on payment basis. In case the payment is made in parts then the depreciation is wrongly charged on only the amount that has been paid as against the full value of the invoice.
8. The Institute has not bifurcated the advances indicating the period of outstanding given to staff and Parties. The Party Debtors amounting to Rs. 1,42,779/- and Staff Debtors amounting to Rs 30,339/- are outstanding since more than 3 years. The advance which could not be realized in due course should be written off with the approval of the competent authority.
9. The internal control regarding Tax Deducted at Source needed to be strengthened. The observations are as follows:
- It was observed that only one challan was used to deposit the income tax deducted at source which falls under the category of different sections like 194C, 194I, 194J etc. As per the Income Tax provisions a separate challan should be used for deposit of TDS under different sections and for corporate and non-corporate deductees.
  - The challans are not being deposited electronically.
  - The Challans for TDS deducted have not been deposited in time as per the provisions of Income Tax Act; 1961.
10. The Institute has transferred fixed assets of 9 projects sponsored by other agencies as per procedural guidelines, as informed. However, the guideline for any specific project for transfer of assets was not found on record. Further, there are no transactions in about 22 other sponsored projects in the F.Y. under Audit. The research

# ***Goyal Bhanot & Co.***

Chartered Accountants

1, Turner Road, Clement Town,  
Dehra Dun - 248 002 Uttarakhand  
Phone : 0135-6543358 (O)  
Mobile : 9837383358, 9219606467  
E-mail : goyalbhanotco@rediffmail.com

WIHG.

11. The balances in the earmarked funds of IAS-2005 Workshop, Expert Committee, NSOA & FSZ and ULF/VLF Equipments have been shown negatively by Rs. 3, 65,096.00 which means, the amount had been expended from other funds specific for other purposes. The loan from WIHG should have been shown when the amount was utilized from other funds and the same should have been shown as current liability in the Institute accounts.

We are thankful to the staff and the management for the co-operation extended to us during the course of audit.

**For Goyal Bhanot & Co**

Chartered Accountants

Sd/-

**CA Rajnish Bhanot**

[Partner, FCA]

Date : 7<sup>th</sup> July, 2007

Place: Dehradun.

**WADIA INSTITUTE OF HIMALAYAN GEOLOGY, DEHRADUN**

**BALANCE SHEET  
( AS AT 31ST MARCH 2010 )**

(Amt in Rs...)

Particulars	Schedule	Current Year	Previous Year
<b>LIABILITIES</b>			
Corpus/ Capital Fund	1	359970780	303988088
Reserves and Surplus	2	-	-
Earmaked/ Endowment Fund	3	1463326	954366
Secured Loans & Borrowings	4	-	-
Unsecured Loans & Borrowings	5	-	-
Deferred Credit Liabilities	6	-	-
Current Liabilities & Provisions	7	3125835	1958721
<b>TOTAL</b>		<b>364559941</b>	<b>306901175</b>
<b>ASSETS</b>			
Fixed Assets	8	276253872	269449589
Investments from Earmaked/ Endowment Funds	9	26809	24759
Investment- Others	10	-	-
Current Assets, Loans & Advances	11	88279260	37426827
<b>TOTAL</b>		<b>364559941</b>	<b>306901175</b>
Significant Accounting Policies	37		
Contingent Liabilities and Notes on Accounts	38		

“As per our separate report of even date”

**FOR GOYAL BHANOT & CO.  
CHARTERED ACCOUNTANTS**

Sd/-  
**CARAJNISH BHANOT**  
(PARTNER, F.C.A)

Sd/-  
**HARISH CHANDRA**  
(Finance & Accounts Officer)

Sd/-  
**DINESH CHANDRA**  
(Registrar)

**A.K. DUBEY**  
(Acting Director)

Date : 07-07-2010  
Place : Dehradun

WADIA INSTITUTE OF HIMALAYAN GEOLOGY, DEHRA DUN

**INCOME & EXPENDITURE ACCOUNT  
FOR THE PERIOD ENDED 31ST MARCH 2010**

(Amt in Rs...)

Particulars	Schedule	Current Year	Previous Year
<b>A INCOME</b>			
Income from sales/ services	12	-	-
Grants/ Subsidies	13	214966364	120670000
Fees/Subscription	14	20000	33435
Income from Investments ( Income on Invest from Earmarked/ Endowment - Fund)	15	801972	548238
Income from Royalty, Publication etc.	16	93499	55055
Interest earned	17	4045154	2825539
Other Income	18	1481952	1757809
Adjustment for Rounding Off		-	1
<b>TOTAL (A)</b>		<b>221408941</b>	<b>125890077</b>
<b>B EXPENDITURE</b>			
Establishment Expenses	20	144312747	106628784
Other Research & Administrative Expenses	21	29361294	33249995
Expenditure on Grant/ Subsidies etc.	22	-	-
Interest/ Bank Charges	23	2198	5929
Depreciation Account	8	43242978	44319323
Increase/ Decrease in stock of Finished goods, WIP& Stock of Publication		96105	16616
<b>TOTAL (B)</b>		<b>217015322</b>	<b>184220647</b>
Surplus/ (Deficit) being excess of Income over Expenditure ( A - B)		4393619	-58330570
Transfer to Special Reserve ( Specify each)		-	-
Transfer to / from General Reserve		-	-
<b>BALANCE BEING SURPLUS /(DEFICIT) CARRIED TO CORPUS FUND</b>		<b>4393619</b>	<b>58330570</b>
Significant Accounting Policies	37		
Contingent Liabilities and Notes on Accounts	38		

“As per our separate report of even date”

For **GOYAL BHANOT & CO**  
**CHARTERED ACCOUNTANTS**

Sd/-  
**CA RAJNISH BHANOT**  
(PARTNER, F.C.A)

Sd/-  
**HARISH CHANDRA**  
(Finance & Accounts Officer)

Sd/-  
**DINESH CHANDRA**  
(Registrar)

Sd/-  
**A.K. DUBEY**  
(Acting Director)

Date : 07-07-2010

WADIA INSTITUTE OF HIMALAYAN GEOLOGY, DEHRA DUN

**RECEIPTS & PAYMENTS ACCOUNT**  
(FOR THE YEAR ENDED 31st MARCH 2010)

(Amt in Rs...)

Particulars	Schedule	Current Year	Previous Year
<b>RECEIPTS</b>			
Opening Balance	24	6499487	6838252
Grants - in - Aids	26	265750000	156200000
Grants - in - Aids/Other Receipts (Ear Marked)	27	1398860	713080
Loan & Advances	28	75689250	50153527
Loan & Advances (Ear Marked)	31	-	52560
Fees/Subscription	14	20000	33435
Income from Investments	15	801972	548238
Income from Royalty, Publication etc.	16	93499	55055
Interest earned on Loan to Staff	17	4045154	2825539
Other Income	18	1481952	1757809
Investment (L/C Margin Money)	34	17500000	27500000
		<b>373280174</b>	<b>246677495</b>
<b>PAYMENTS</b>			
Establishment Expenses	20	144312747	106628784
Other Administrative Expenses	21	29361294	33249995
Expenditure on Grant/Subsidies Etc.	22	-	-
Interest/ Bank Charges	23	2198	5929
Loans & Advances	29	68024498	47419325
Loans & Advances (Ear Marked)	32	394070	52570
Investment (L/C Margin Money)	35	53100000	17500000
Fixed Assets	36	49241824	34623411
Ear Marked Fund Expenses	33	497880	697994
Grant - in - Aid (Ear Marked) Refunded	30	-	-
Closing Balance	25	28345663	6499487
		<b>373280174</b>	<b>246677495</b>
Significant Accounting Policies	37		
Contingent Liabilities and Notes on Accounts	38		

“As per our separate report of even date”

For **GOYAL BHANOT & CO**  
**CHARTERED ACCOUNTANTS**

Sd/-  
**CA RAJNISH BHANOT**  
(PARTNER, F.C.A)

Sd/-  
**HARISH CHANDRA**  
(Finance & Accounts Officer)

Sd/-  
**DINESH CHANDRA**  
(Registrar)

Sd/-  
**A.K. DUBEY**  
(Acting Director)

Date : 07-07-2010

Place : Dehradun

WADIA INSTITUTE OF HIMALAYAN GEOLOGY, 33, GMS ROAD DEHRADUN

SCHEDULE FORMING PART OF ACCOUNTS FOR THE YEAR ENDED 31<sup>ST</sup> MARCH 2010  
SCHEDULE – 37 : SIGNIFICANT ACCOUNTING POLICIES

**1. ACCOUNTING CONVENTION**

The financial Statements are prepared on the basis of historical cost convention, unless otherwise stated and on the cash method of accounting except interest accrued on fixed deposits.

**2. INVENTORY VALUATION**

- a) No items are retained by the institute for which inventory is being held by the institute except the stock of publications.
- b) Publications are valued at cost or net realizable value, whichever is lower. Cost of publication i.e. Himalayan Geology Volume is determined by considering the cost of printing material, labour and related overheads.

**3. INVESTMENTS**

Investments classified as “long term investments” are carried at cost.

**4. FIXED ASSETS**

- a) Fixed Assets are stated at net book value as recommended in the “Uniform Accounting Format” of financial statements for the Central Autonomous Bodies as made compulsory by the Ministry of Finance w.e.f. 01.04.2001.
- b) Additions to fixed assets are taken at cost of acquisition, inclusive of freight, duties and taxes, incidental and direct expenses related to acquisition.
- c) Fixed Assets received by way of non-monetary grants, are capitalized at current cost, by corresponding credit to Corpus Fund.
- d) Fixed Assets transferred from projects sponsored by other agencies are capitalized at net book value on closure of project activities.

**5. DEPRECIATION**

- a) Depreciation is provided on Written Down Value method as per rates specified in the Income Tax Act, 1961.
- b) When an asset is discarded or sold or deleted, the original cost is deducted from the gross block, the W.D.V. is deducted from the W.D.V. block and accumulated depreciation on the asset upto the date of deletion is deducted from accumulated depreciation of the respective block.
- c) In respect of addition to/ deduction from fixed assets during the year, depreciation is considered on full yearly basis.
- d) When an asset is transferred from the projects sponsored by other agencies, the original cost is added to the gross block and the accumulated depreciation till date is added to the depreciation fund account, resulting in asset transferred on net book value.

**6. MISCELLANEOUS EXPENDITURE**

Deferred revenue expenditure, if any, will be written off over a period of 5 years from the year it is incurred.

**7. ACCOUNTING FOR SALES & SERVICES**

The consultancy services provided by the institute are through consultancy project only and are accounted for on net services basis.

**8. GOVERNMENT GRANTS / SUBSIDIES**

- a) Government grants of the nature of contribution towards capital cost are transferred to Capital/ Corpus Fund directly.
- b) Government grants of the nature of contribution towards Revenue cost are transferred to Income & Expenditure account and the surplus or deficit after deducting all the expenses is transferred to Capital / Corpus fund.
- c) Government Grants towards Earmarked / Endowment Funds are directly transferred to the respective fund account.
- d) Government grants / subsidy are accounted on realization basis.

**9. FOREIGN CURRENCY TRANSACTIONS**

- a) Transactions denominated in foreign currency are accounted at the exchange rate prevailing at the date of payment of the asset.
- b) Current assets, foreign currency loans and current liabilities are not converted at the exchange rate prevailing as at the year end, as the institute is maintaining accounts at cash basis.

Sd/-  
**HARISH CHANDRA**  
(Finance & Accounts Officer)

Sd/-  
**DINESH CHANDRA**  
(Registrar)

Sd/-  
**A.K. DUBEY**  
(Acting Director)

Date : 7th July, 2010  
Place : Dehradun

WADIA INSTITUTE OF HIMALAYAN GEOLOGY, 33, GMS ROAD DEHRADUN

SCHEDULE FORMING PART OF ACCOUNTS FOR THE YEAR ENDED 31<sup>ST</sup> MARCH 2010  
SCHEDULE – 38 : CONTINGENT LIABILITIES AND NOTES ON ACCOUNTS

**1. CONTINGENT LIABILITIES**

(Amount in Rs.)

a)	Claims against the Entity not acknowledged as debts	- Nil -
b)	In respect of	
	i) Bank Guarantees given by /on behalf of the Entity	- Nil -
	ii) Letter of credit opened by Bank on behalf of the entity	531,00,000
	iii) Bills discounted with banks	- Nil -
c)	Disputed demands in respect of	
	i) Income –tax	58,36,245
	ii) Sales tax	- Nil -
	iii) Municipal Taxes	- Nil -
d)	In respect of claims from parties for non-execution of orders, but contested by the Entity	- Nil -

**2. CAPITAL COMMITMENTS**

Estimated Value of contracts remaining to be executed on capital account and not provided for (net of advances)		
a)	Construction of Building	- Nil -
b)	Other Assets	-Nil -

**3. LEASE OBLIGATIONS**

Future obligations for rentals under finance lease arrangements for plant and machinery amount to Rs.	- Nil -
---	---------

**4. CURRENTSASSETS, LOANSANDADVANCES**

In the opinion of the Institute, the current assets, loans and advances have a value on realization in the ordinary course of business, equal at least to the aggregate amount shown in the Balance Sheet.

## 5. TAXATION

In view of there being no taxable income of the Institute under income tax Act, 1961, no provision for Income Tax has been considered necessary.

## 6. FOREIGN CURRENCY TRANSACTIONS

a)	Value of Imports Calculated on C.I.F basis:		
	i)	Purchase of finished goods	- Nil -
	ii)	Raw Materials & Components ( including in transit)	- Nil -
	iii)	Capital goods	1,60,79,102.00
	iv)	Stores, Spares and Consumables	- Nil -
b)	Expenditure in foreign currency		
	i)	Travel (for attending Seminar/Conference abroad)	2,94,476.00
	ii)	Remittances and Interest payment to Financial Institutions / Banks in Foreign Currency	- Nil -
	iii)	Other expenditure	
		Commission on Sales	- Nil -
		Legal and Professional Expenses	- Nil -
		Miscellaneous Expenses	- Nil -
c)	Earnings		
	i)	Value of Exports on FOB basis	- Nil -
	ii)	Grants	- Nil -

7. The payments to auditors during the F.Y. 2009-10 is as follows:

Remuneration to auditors			
i)	As Auditors		7,500/-
	Taxation matters		- Nil -
	For Management Services		- Nil -
	For Certification		5,000/-
ii)	Others		- Nil -

8. The grant of Rs 507,83,636.00 has been transferred to Non Recurring fund on account of purchase/transfer of capital assets from total grants received from the Department of Science & Technology, Government of India.
9. The total overhead charges transferred from projects sponsored by other agencies is Rs. 5,30,000.00, however, the overhead charges accounted in the books of the Institute are Rs. 4,70,000.00. The difference of Rs. 60,000.00 is due to cheques in transit as on 31<sup>st</sup> March 2010.

10. The details of projects which were closed during the financial year and transferred to the Institute are as follows:

S.NO	NAME OF PROJECT	NON-RECURRING FUND	DEPRECIATION FUND	GROSS BLOCK
1	ONGC PROJECT	14712	13471	28183
2	PBBD PROJECT	45812	41948	87760
3	LHZ (GP) PROJECT	31485	28830	60315
4	CSIR (VRV) PROJECT	26518	24282	50800
5	PBEKS PROJECT	86902	79576	166478
6	SEISMICITY PROJECT	13050	11950	25000
7	EGMS PROJECT	441329	404119	845448
8	PGC PROJECT	36928	32663	69591
9	CSIR (KNK)	108701	99536	208237
	<b>TOTAL</b>	<b>805437</b>	<b>736375</b>	<b>1541812</b>

11. Separate Financial Statements are prepared for:

- Wadia Institute of Himalayan Geology.
- Contributory / General Provident Fund.
- Pension Fund.
- New Pension Scheme.
- Consolidated financial statement of projects sponsored by other Agencies.
- Projects sponsored by other agencies

12. Corresponding figures for the previous year have been regrouped / rearranged, wherever necessary.

13. Schedules 01 to 38 and Annexures 1 to 18 are annexed to and form an integral part of the Balance Sheet as on 31<sup>st</sup> March, 2010 and the Income and Expenditure Account for the year ended on 31st March, 2010.

Sd/-  
**HARISH CHANDRA**  
(Finance & Accounts Officer)

Sd/-  
**DINESH CHANDRA**  
(Registrar)

Sd/-  
**A.K. DUBEY**  
(Acting Director)

Date : 7th July, 2010  
Place : Dehradun